

NORTH

SCALE: 1" = 100'

BETTY J. BOLAND  
D.V. 1137, Pg. 913

KIM & SHIRLEY A. WARNER  
D.V. 1312, Pg. 169 (PARCEL No. 2)  
PP # 14-00-028-000-010

KIM & SHIRLEY A. WARNER  
D.V. 1312, Pg. 169 (PARCEL No. 1)

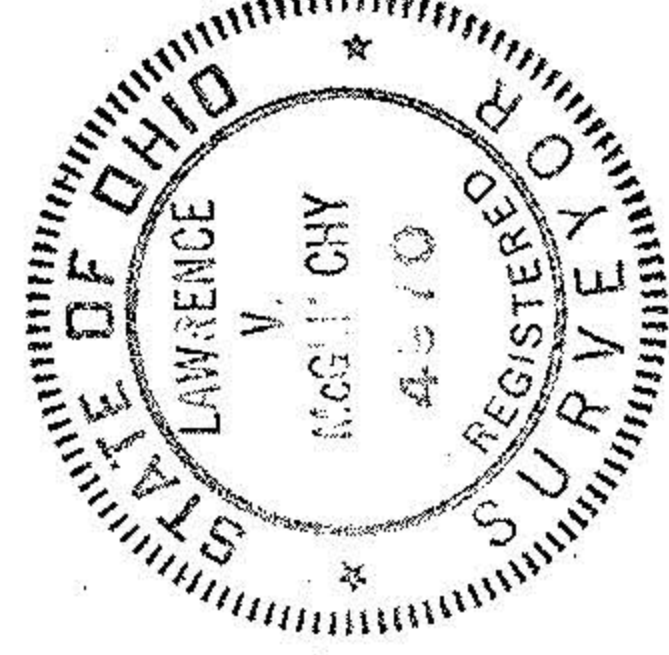
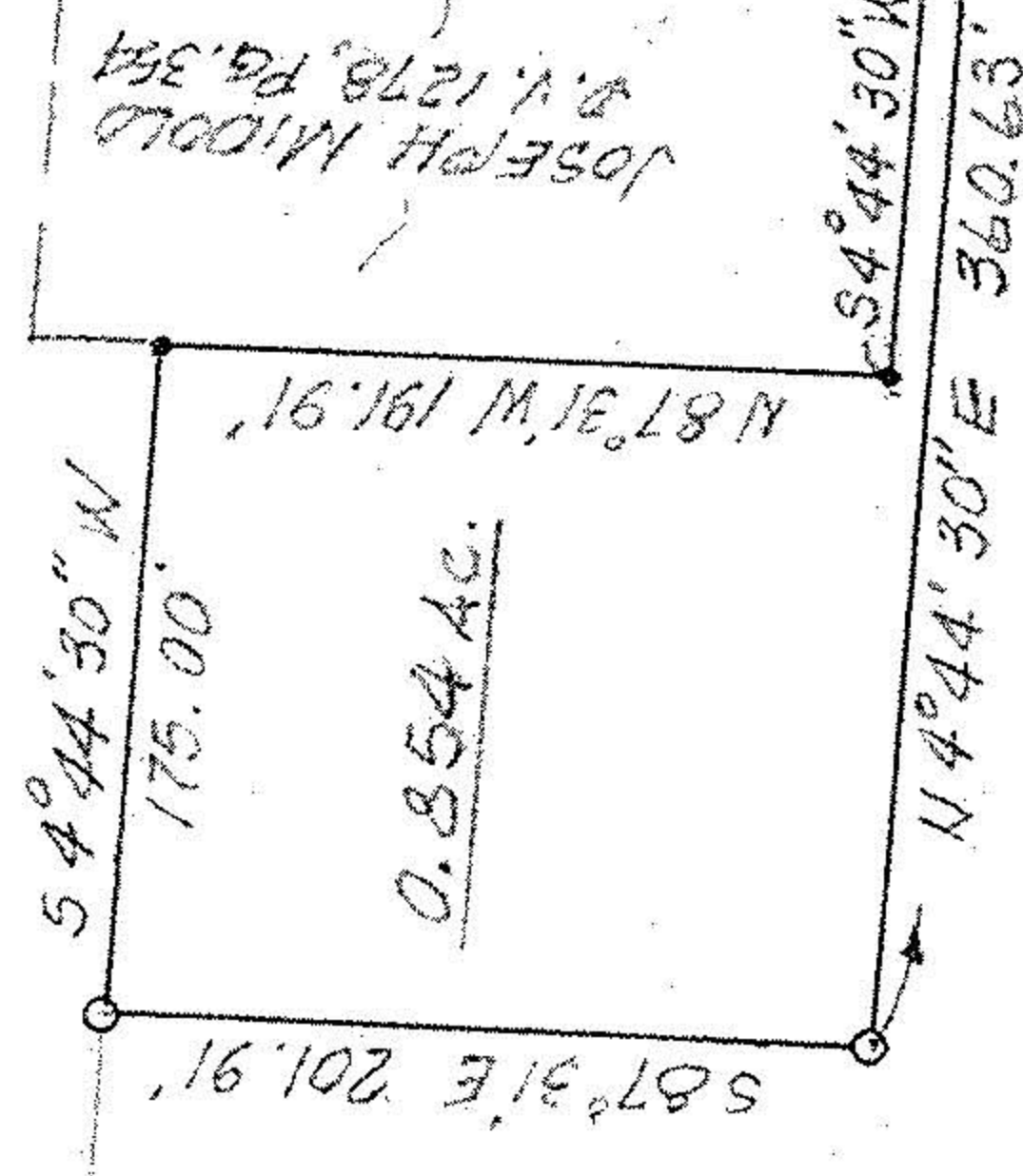

# MAP OF PROPOSED PARCEL SPLIT

PREPARED FOR KIM WARNER

PART of ORIGINAL PITTSFIELD TWP. LOT No. 28  
TOWNSHIP of PITTSFIELD, LORAIN COUNTY, OHIO

LEGEND

- DENOTES I.P. FOUND
- DENOTES I.P. SET

#15370

APPROVED
LORAIN CO.
MAP DEPT.
DATE 11.29.83
PAGE 14-B
BY T. McInnis
VOID AFTER

McGLINCHY and ASSOCIATES INC.  
PROFESSIONAL ENGINEER & SURVEYORS  
110 1/2 MIDDLE AVE ELYRIA OHIO  
SEPTEMBER 1983 # 837995