

# 18616

14-00-005-000-001

RUSSIA TWP. LOT No. 106

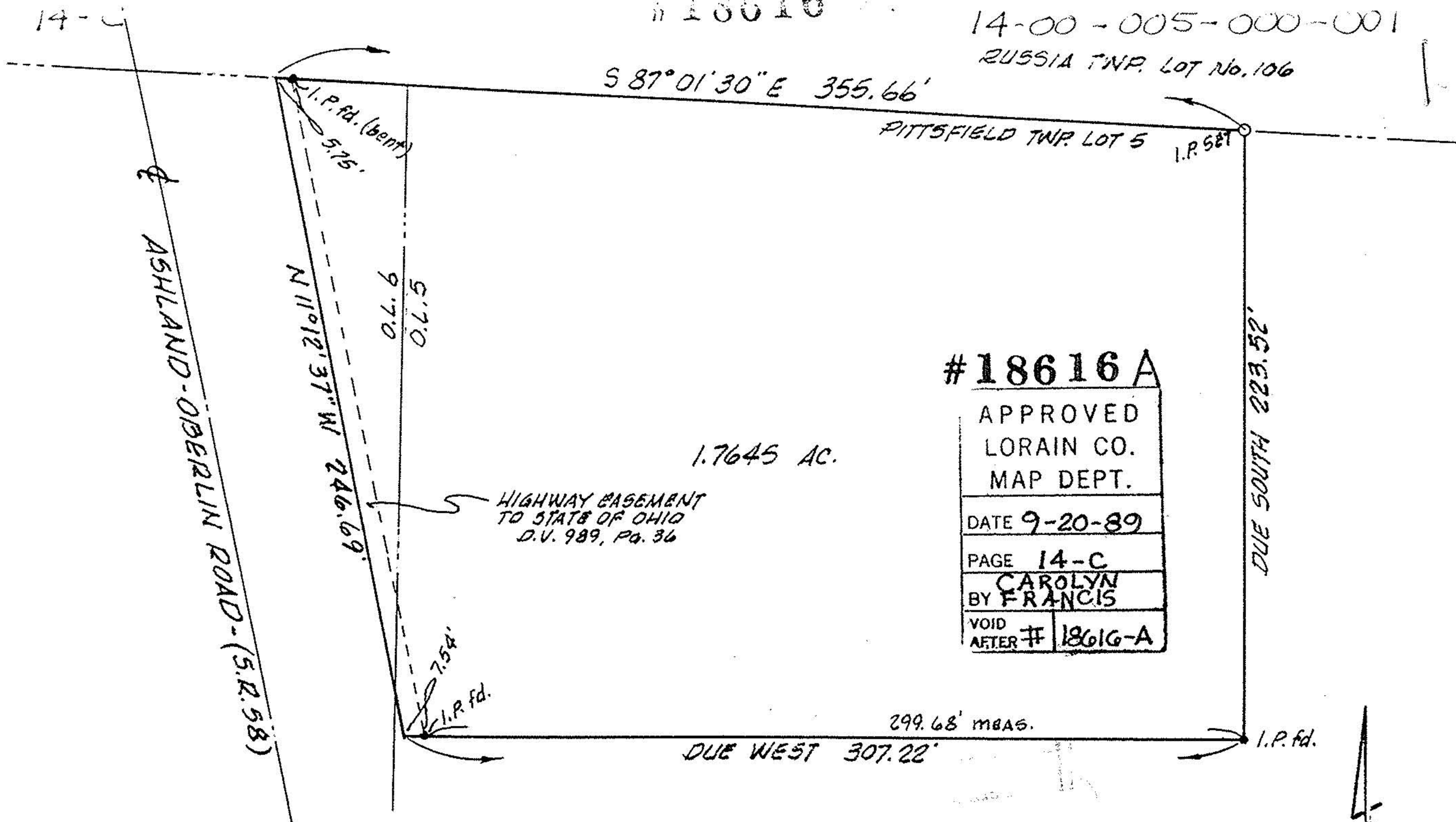

# 18616 A

APPROVED LORAIN CO. MAP DEPT.
DATE 9-20-89
PAGE 14-C
CAROLYN BY FRANCIS
VOID AFTER # 18616-A

1.7645 AC.

HIGHWAY EASEMENT  
TO STATE OF OHIO  
D.V. 989, Pg. 36

MAP of BOUNDARY SURVEY

PREPARED FOR: MIDLAND TITLE SECURITY INC.  
PARTS of ORIGINAL PITTSFIELD TWP. LOT NOS. 5 & 6  
TOWNSHIP of PITTSFIELD, LORAIN COUNTY, OHIO

REF: PP No. 14-00-005-000-001

K.E. MCCARTNEY & ASSOCIATES

ENGINEERS & SURVEYORS

ELYRIA  
AUGUST, 1989

OHIO  
#892733-X



SCALE: 1"=50'