P.P. NO.	16-00-027-000 16-00-034-000
PAGE 1/2	SPLIT NO. / DATE
SURVEYOR	J.R. FOOR & ASSOC.

SCALE: 1"=100'
DATE: AUGUST, 1975

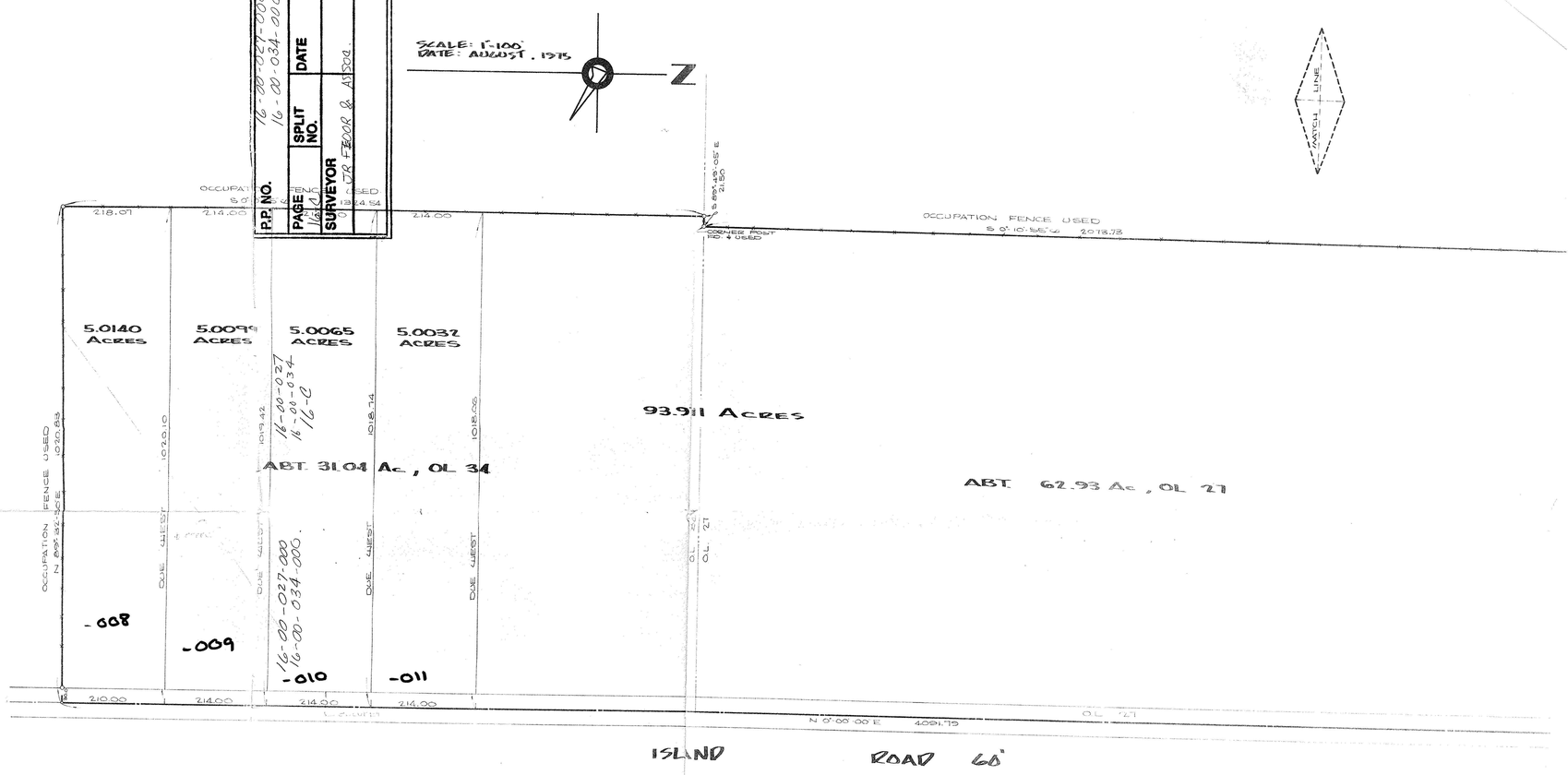

DEC 31 1975

DEC 23 1975

16-00-027
16-00-034
16-0

SHEET 2 OF 2

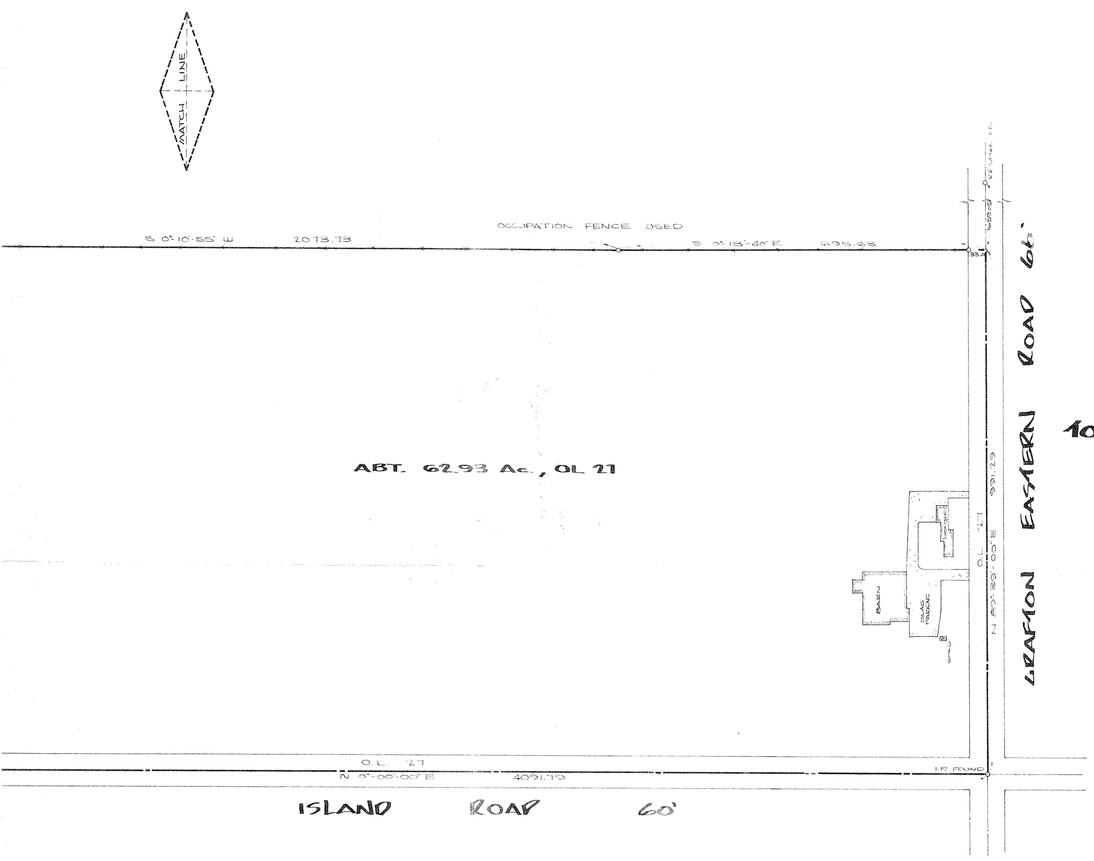

SCALE: 1"=100'
DATE: AUGUST, 1975

SURVEY

OF PART OF

GRAFTON TOWNSHIP LOT No. 34

AND

GRAFTON TOWNSHIP LOT No. 27

TOWNSHIP OF GRAFTON COUNTY OF LORAIN

STATE OF OHIO

PREPARED FOR

HAROLD K TYRRELL

35088 GRAFTON - EASTERN ROAD

GRAFTON, OHIO

PREPARED BY

J. R. FOOR AND ASSOCIATES

REGISTERED SURVEYORS

N. RIDGEVILLE, OHIO

SHEET 1 OF 2

#75-82