

MEDINA - ELYRIA ROAD

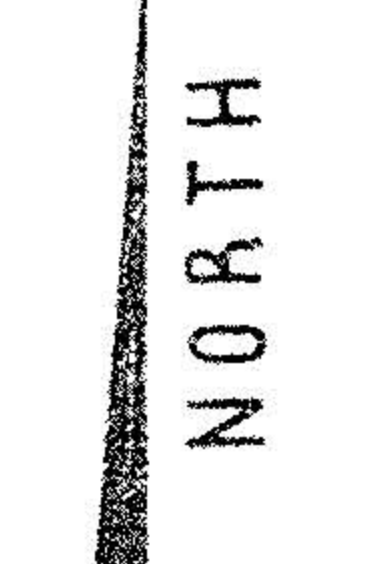

CENTER RD.

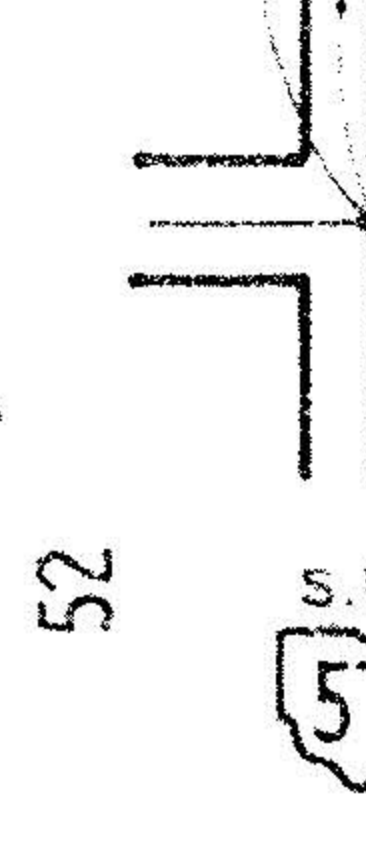


TOTAL ACRESAGE JOSEPHINE NEMET PARCELS: 19.085, 39.919, 50.446, 55.173, 224.606

LORAIN COUNTY GRAFTON TOWNSHIP

#16999

ROAD

ORIG. LOT 10

NORTHERN

LIVERPOOL TOWNSHIP

ERHART

MEDINA COUNTY

50

51

52

51

APPROVED LORAIN CO. MAP DEPT. DATE 5-3-83 BY C. Francis

BOUNDARY SURVEY OF PART OF

GRAFTON TOWNSHIP ORIG. LOTS 31 & 50 TOWNSHIP OF GRAFTON COUNTY OF LORAIN STATE OF OHIO

SCALE: 1" = 200' PREPARED BY MAY 19, 1980 KLEINOEDER-SCHMIDT & ASSOC. CONSULTING ENGINEERS & SURVEYORS

REVISED: 10-30-80: 1.8, 18A, (36); 1-10-81: ESMI-E; 3-5-81: PLS, 25-28; 9-23-81: PLS, 1, 5, 51T; 2-25-83: PLS, 5, 8, 11