

SUBDIVISION OF LAND FOR  
 JOHN CARPENTER, DIANNE CARPENTER  
 & THOMAS STEIGERWALD.  
 GRAFTON TOWNSHIP - LORAIN CO - OHIO  
 LOT NO. 48

SCALE: 1" = 200'  
 APRIL 1986

NP

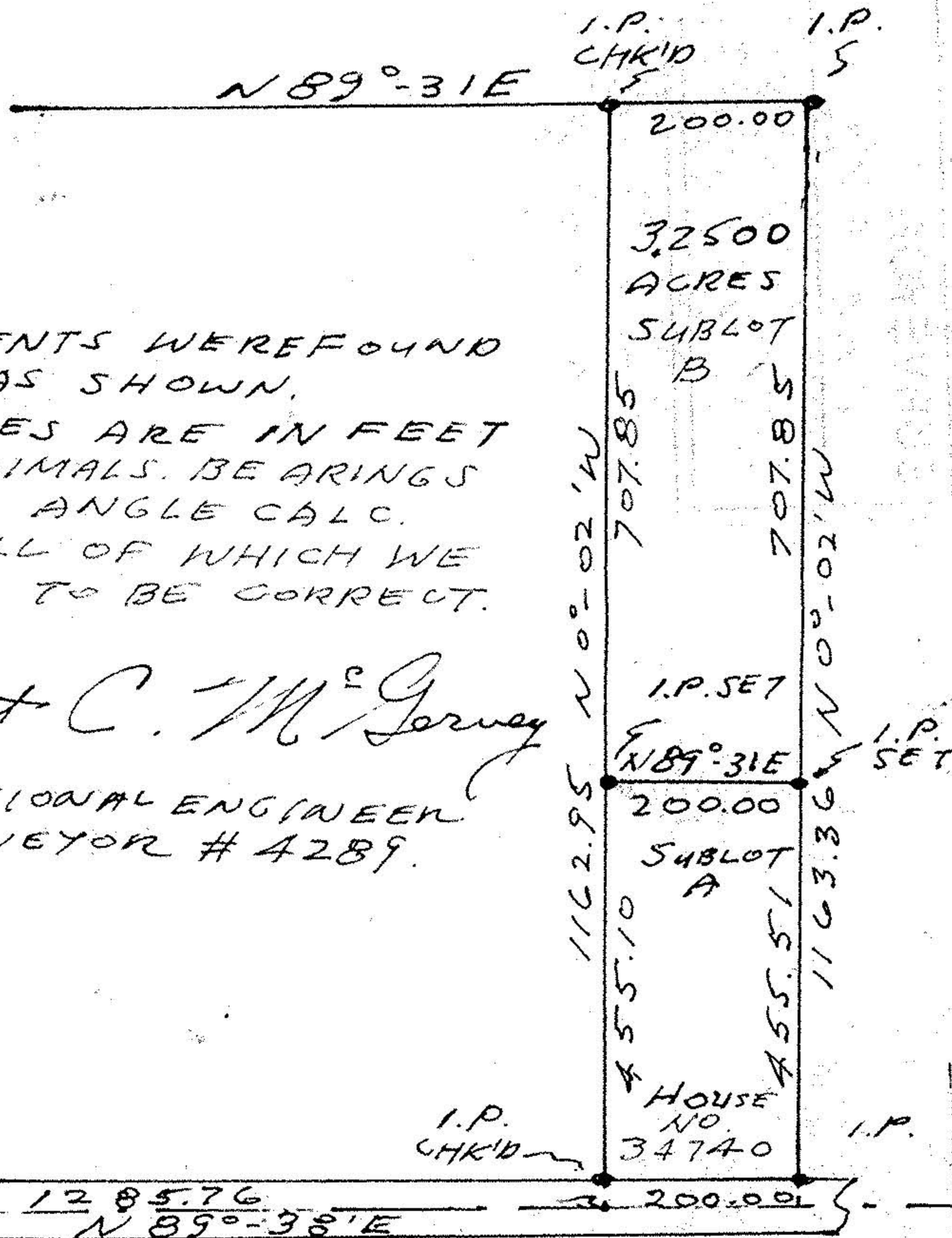

MONUMENTS WERE FOUND  
 OR SET AS SHOWN.  
 DISTANCES ARE IN FEET  
 AND DECIMALS. BEARINGS  
 ARE FOR ANGLE CALC.  
 ONLY. ALL OF WHICH WE  
 CERTIFY TO BE CORRECT.

*Vincent C. McGervey*  
 PROFESSIONAL ENGINEER  
 & SURVEYOR # 4289.

ISLAND ROAD

#17154

APPROVED	
LORAIN CO.	
MAP DEPT.	
DATE	12-15-86
PAGE	16-D
BY	C. FRANCIS
VOID AFTER	17154

WAKEMAN-BELDEN ROAD

J 7602