

SUBDIVISION OF LAND FOR
 JOHN CARPENTER, DIANNE CARPENTER
 # THOMAS STEIGERWALD
 GRAFTON TOWNSHIP - LORAIN CO - OHIO
 LOT NO. 48

SCALE: 1" = 200'
 APRIL 1986

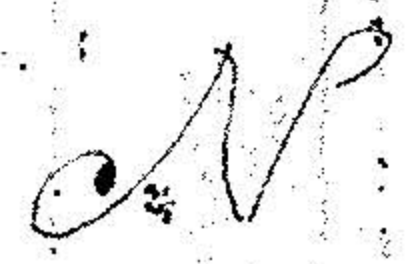

MONUMENTS WERE FOUND
 OR SET AS SHOWN.
 DISTANCES ARE IN FEET
 AND DECIMALS. BEARINGS
 ARE FOR ANGLE CALC.
 ONLY. ALL OF WHICH WE
 CERTIFY TO BE CORRECT.

Vincent C. McGervey

PROFESSIONAL ENGINEER
 # SURVEYOR # 4289.

ISLAND ROAD

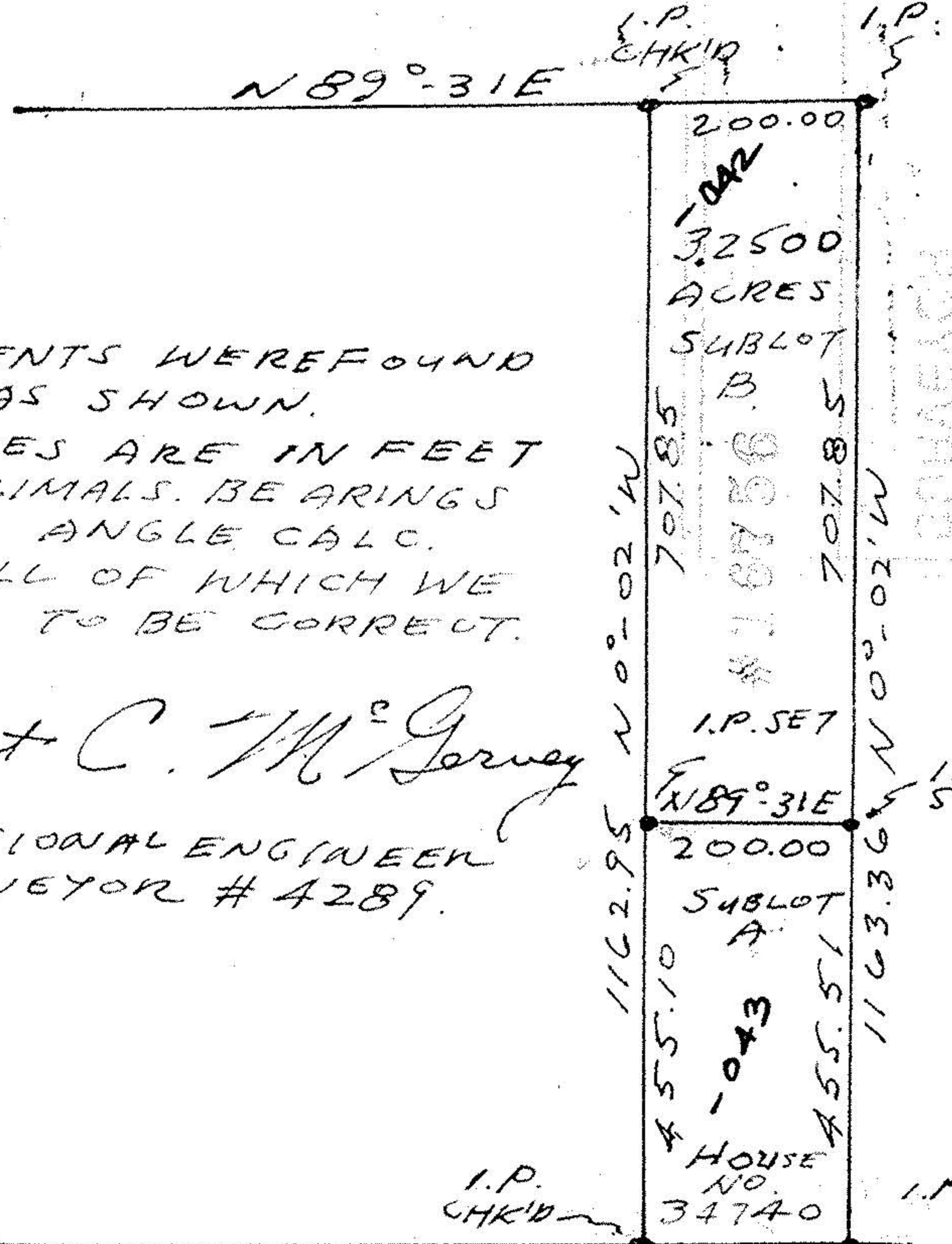

16756

APPROVED	LORAIN CO.
MAP DEPT.	
DATE	5-28-86
PAGE	16-D
BY	C. FRANKIS
VOID AFTER	16756

WAKEMAN-BELDEN ROAD

I.P.M
 USE 10

J 7602