

#38418

16-00-0477-000-0

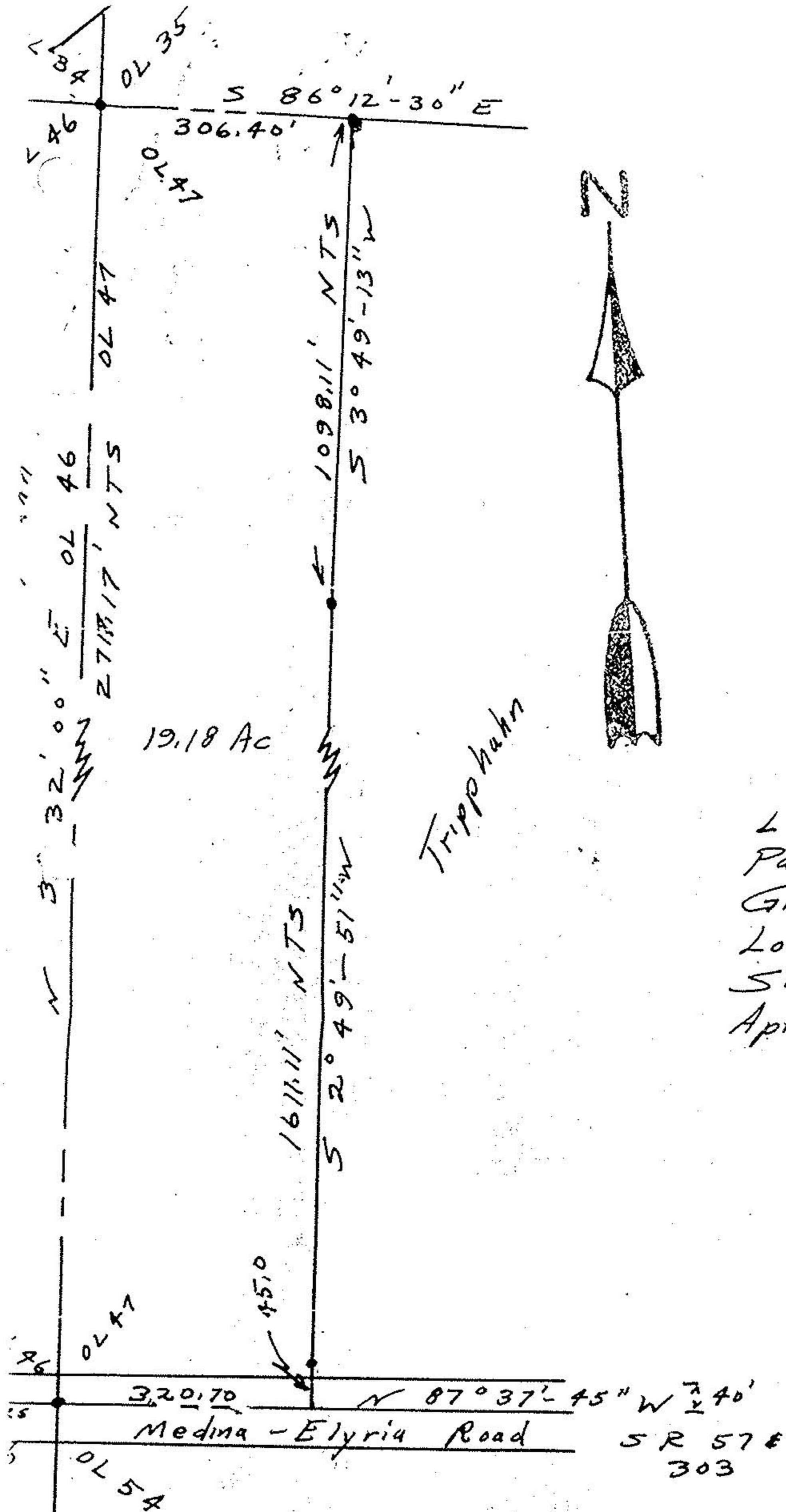

Survey for  
 Lillian Tripphahn  
 Part of 02 47  
 Grafton Twp  
 Lorain County Ohio  
 Scale 1" = 200  
 April 1970

#38418

John Poznywak  
 Reg Surveyor  
 # 5292

16-00-0477-000-0

o 10's fd or set  
 Bearings from state R/W Plans