



LAUNDON . SIMON . CAHL & ASSOC. INC.
CONSULTING ENGINEERS & SURVEYORS
219 COURT ST. ELYRIA, OHIO 44035

SURVEY FOR:

SCHAEFER ESTATE

Orig. Lot 46	City of	Date JAN. '91	Scale 1"=50'
Orig. Sec	Village of	Dwn. by R.G.S.	Chkd. by K.B.
Tract	County of LORAIN	Job No. 91-2006	F.B. 220/8
Township of GRAFTON	State of OHIO	Printed FEB 14	

JAMES T. & DARLENE J. COBB
V. 1209 P 219

#19273 A

APPROVED
LORAIN CO.
MAP DEPT.
DATE 3-1-91
BY CAROLYN FRANKS
BOOK # 19273-A

1.5810 Ac. E-E
1066 30x172.8 0.3173 Ac (Public Square)
1.2636 Ac.

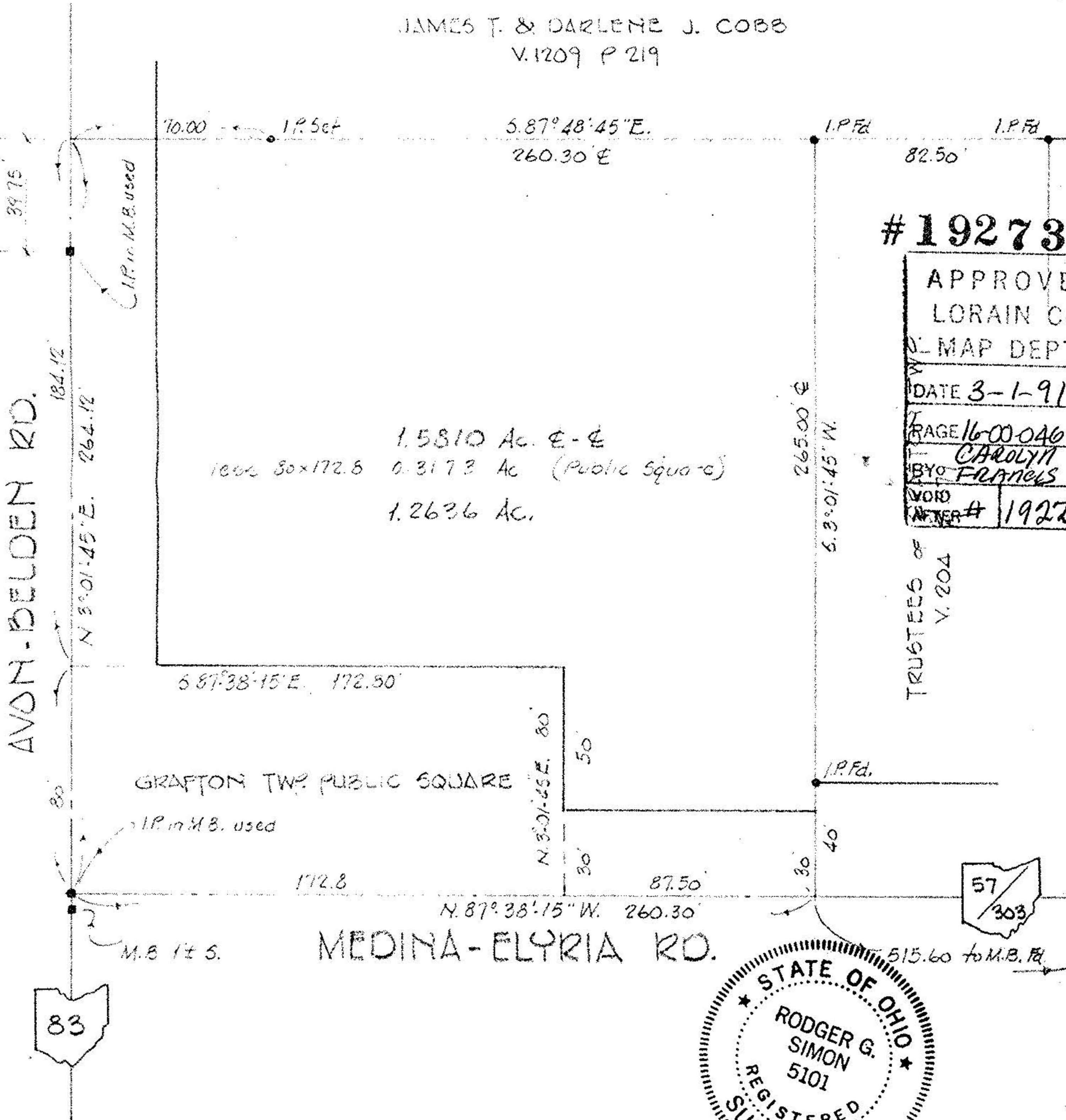

TRUSTEES of
V. 204

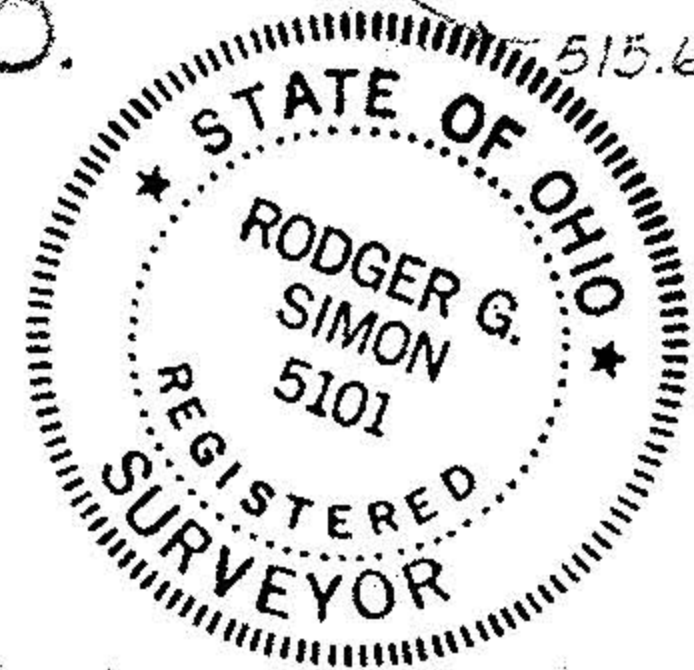

16-00-046-A #19273-A 16-00-046-000

