

PLAT OF SURVEY FOR
 RICHARD E. & SUSAN R. NOBLE

ORIGINAL LOT 45 - GRAFTON TWP.
 LORAIN COUNTY - OHIO

SCALE: 1" = 100' JANUARY 15, 1988

GARY E. PENFOLD - Reg. Surveyor No. 9457

Earl & Margaret Noble

D. Vol. 1043 - Pgs. 451, 453 & 455

George M. & Kathleen
 M. Noble

D. Vol. 1213 Pg. 310

1.0001 ACRE TO
 RICHARD E. & SUSAN
 R. NOBLE

The Belden Methodist
 Church, Inc. D. Vol. 758 Pg. 926

37.50' W. 370.41' Ft. I.P.Fd.

17883

APPROVED
 LORAIN CO.
 MAP DEPT.

DATE 3-25-88

PAGE 16-00-045.B

BY Carol Francis

VOID AFTER 17883

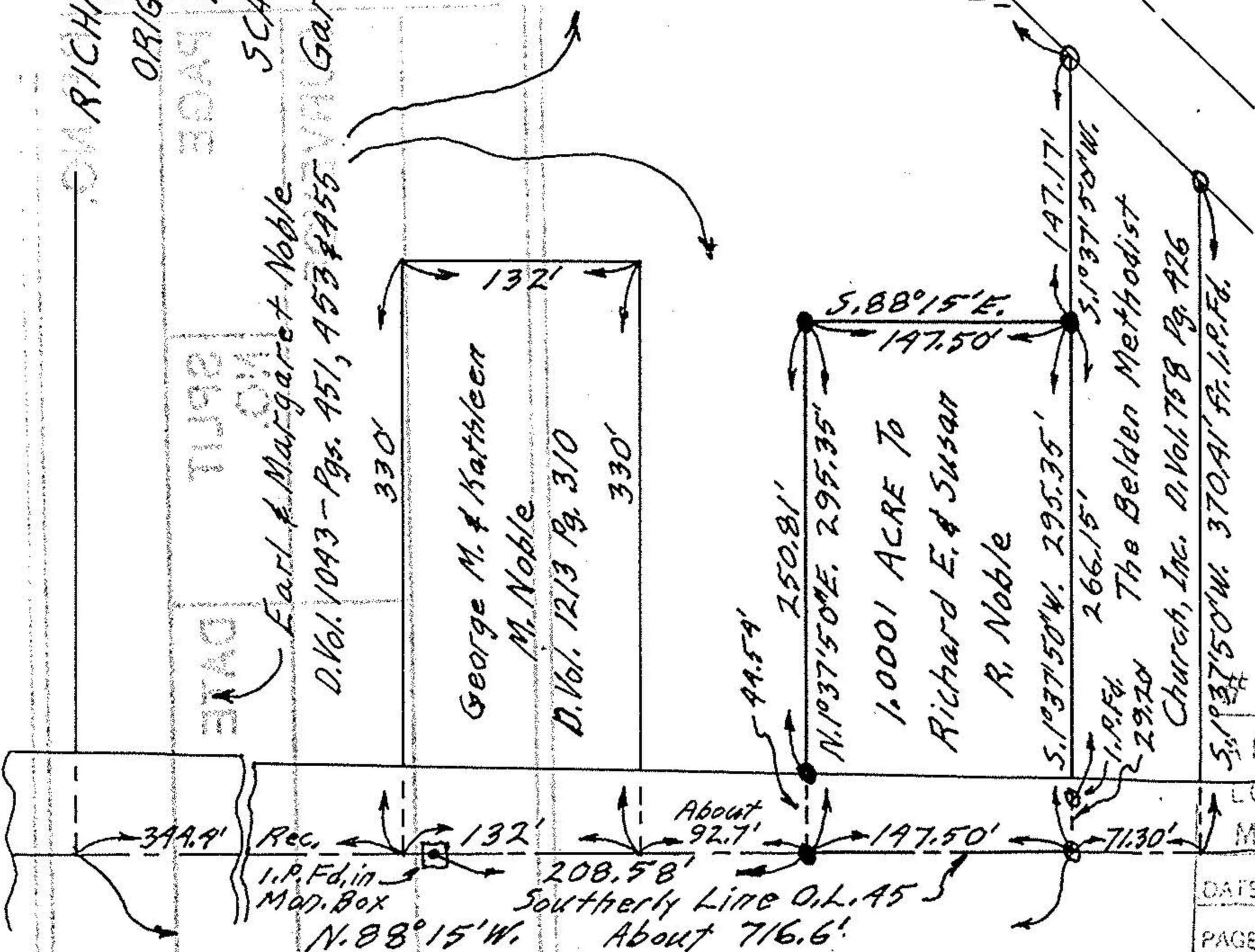

NOTES: O indicates iron pin set in August of 1981 unless designated as iron pin found.
 ● indicates iron pin set Jan. 15, 1988

WAKEMAN-BELDEN ROAD ST. RTE. 303