

HENRY H. & DOROTHY E. SCHRIVER D.V. 657 P. 236 PCL.#2
45 AC.

LARSON CONSOLIDATED INC.
D.V. 1081 P. 979 PCL.#2
49.38 AC.

ROGER & ALBERTA UEHLEIN D.V. 1058 P. 619
8.82 AC.

GARY L. & CHARLENE M. PREDMORE
D.V. 1229 P. 700

MENNELL ROAD 60'

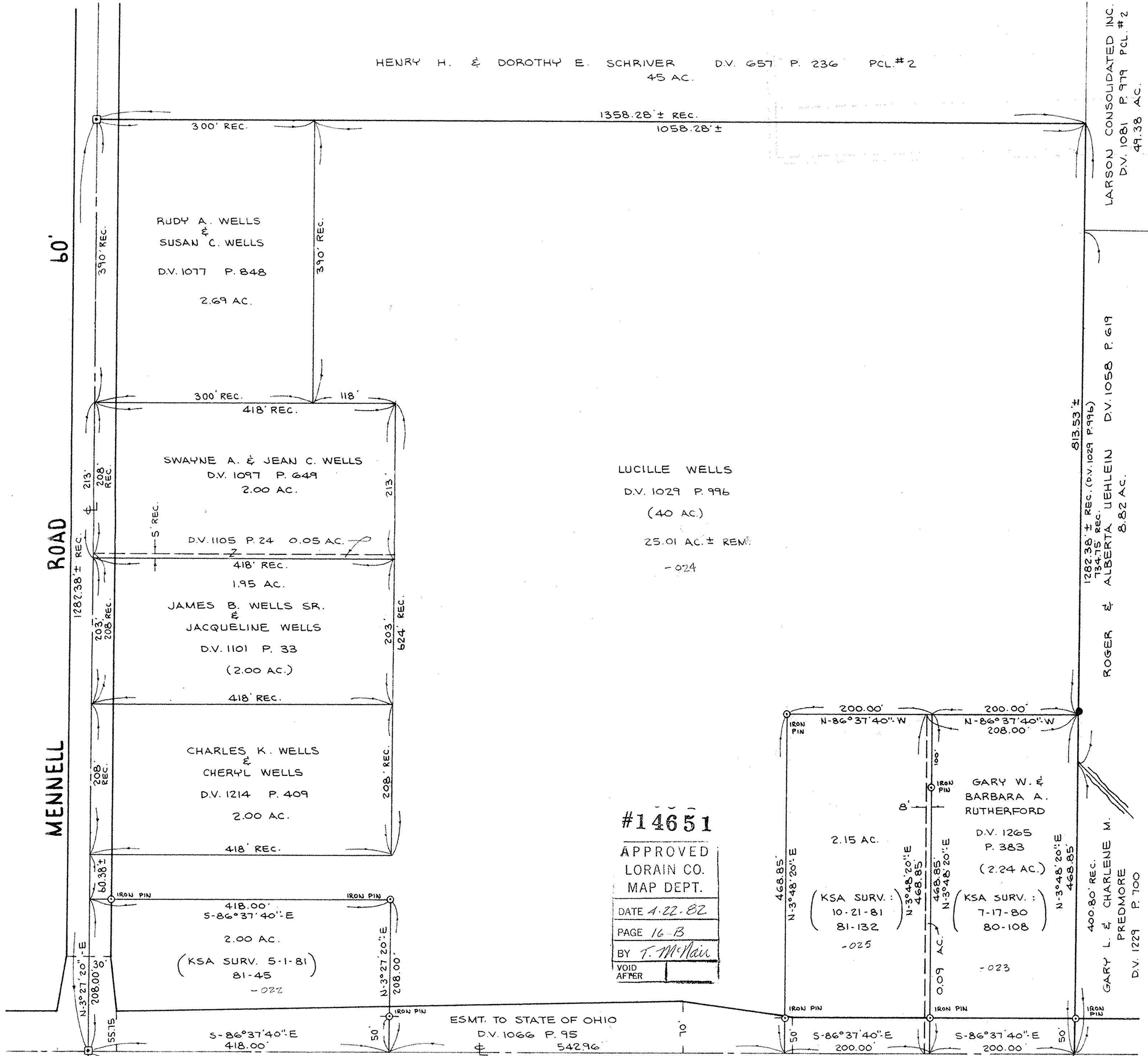

LUCILLE WELLS
D.V. 1029 P. 996
(40 AC.)
25.01 AC. ± REM.
-024

#14651

APPROVED
LORAIN CO.
MAP DEPT.

DATE 1-22-82

PAGE 16-13

BY F. McNeil

VOID
AFTER

WAKEMAN - LAGRANGE - RICHFIELD ROAD S.R. 303

ESMT. TO STATE OF OHIO
D.V. 1066 P. 95
542.96
1359.60 ± REC. (D.V. 1029 P. 996)
1360.96 MEAS.
1360.96 REC. (D.V. 1229 P. 700)
(D.V. 1058 P. 619)

PARCEL MAP

OF PART OF
GRAFTON TWP. ORIG. LOT 44
TOWNSHIP OF GRAFTON COUNTY OF LORAIN
STATE OF OHIO
SCALE: 1"=100' OCT. 21, 1981

PREPARED BY
KLEINOEDER-SCHMIDT & ASSOC.
CONSULTING ENGINEERS & SURVEYORS