



NOTE: ● indicates iron pin set.

PLAT OF SURVEY FOR
C. LEON LEHMAN
ORIGINAL LOT 49 GRAFTON TOWNSHIP
LORAIN COUNTY OHIO
SCALE: 1"=100' APRIL 11-1960
Gary E. Penfound Reg. Surveyor

C. Leon & Nellie M. Lehman
D. Vol. 710 Pg. 36 Parcel No. 1
January 11-1957

F. E. Schriver
D. Vol. 102 Pg. 560
August 24-1906

Parcel No. 1
1.0239 Acres

Parcel No. 2
1.1405 Acres

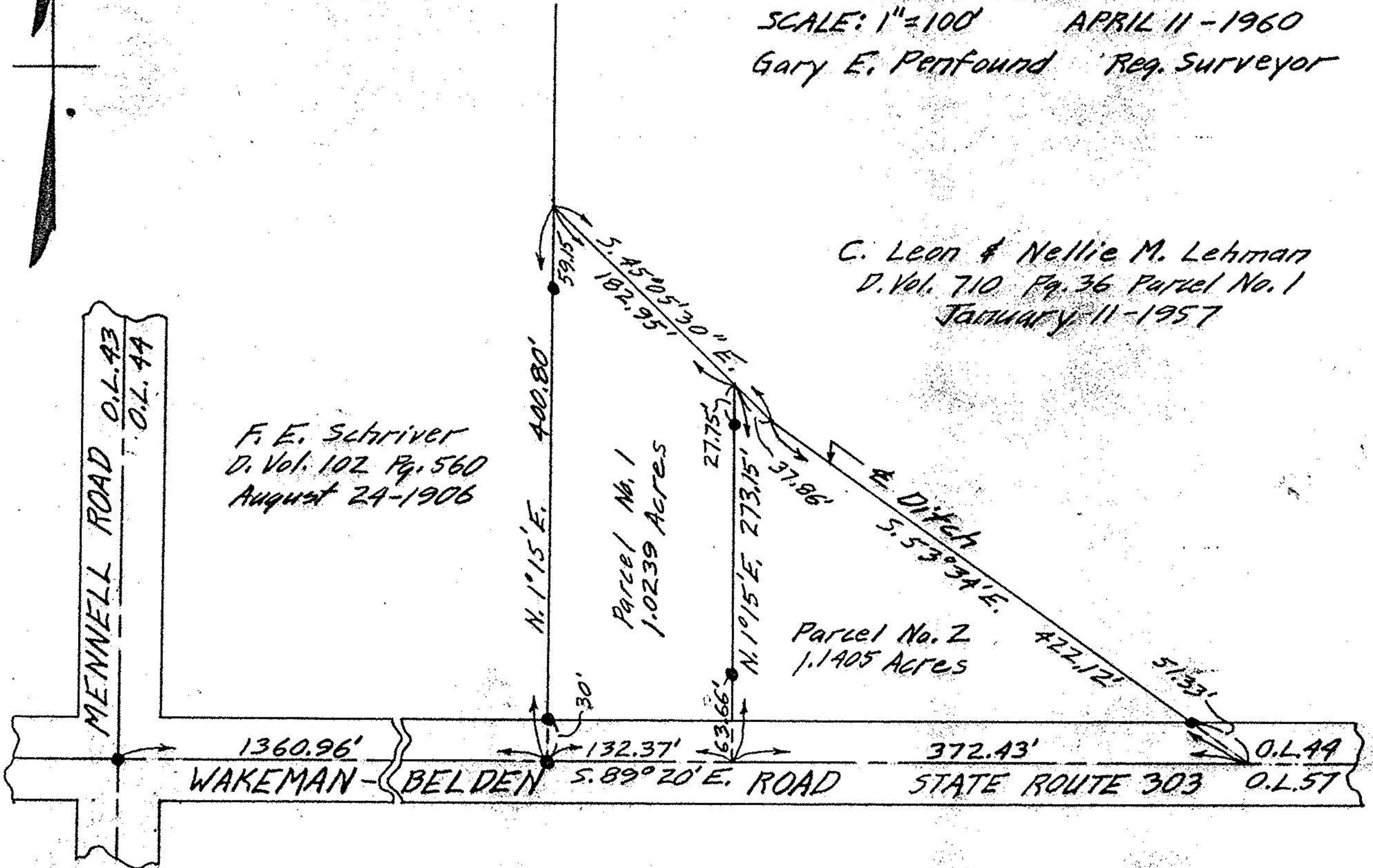

MENNELL ROAD O.L. 43
O.L. 44

1360.96' WAKEMAN-BELDEN S. 89° 20' E. ROAD 372.43' STATE ROUTE 303 O.L. 49
132.37' 63.66' 27.75' 273.15' 37.86' 422.12' 51.33' O.L. 57

N. 1° 15' E. 400.80'

S. 45° 05' 30" E. 182.95'

N. 1° 15' E. 273.15'

E. DITCH S. 53° 34' E.