

TED J. & SONIA M. SCHRIVER
O.V. 1335 P. 102

MICHAEL J. & LAURA A. BISHOP
O.R.V. 1312 P. 801

M.B./I.P. Used

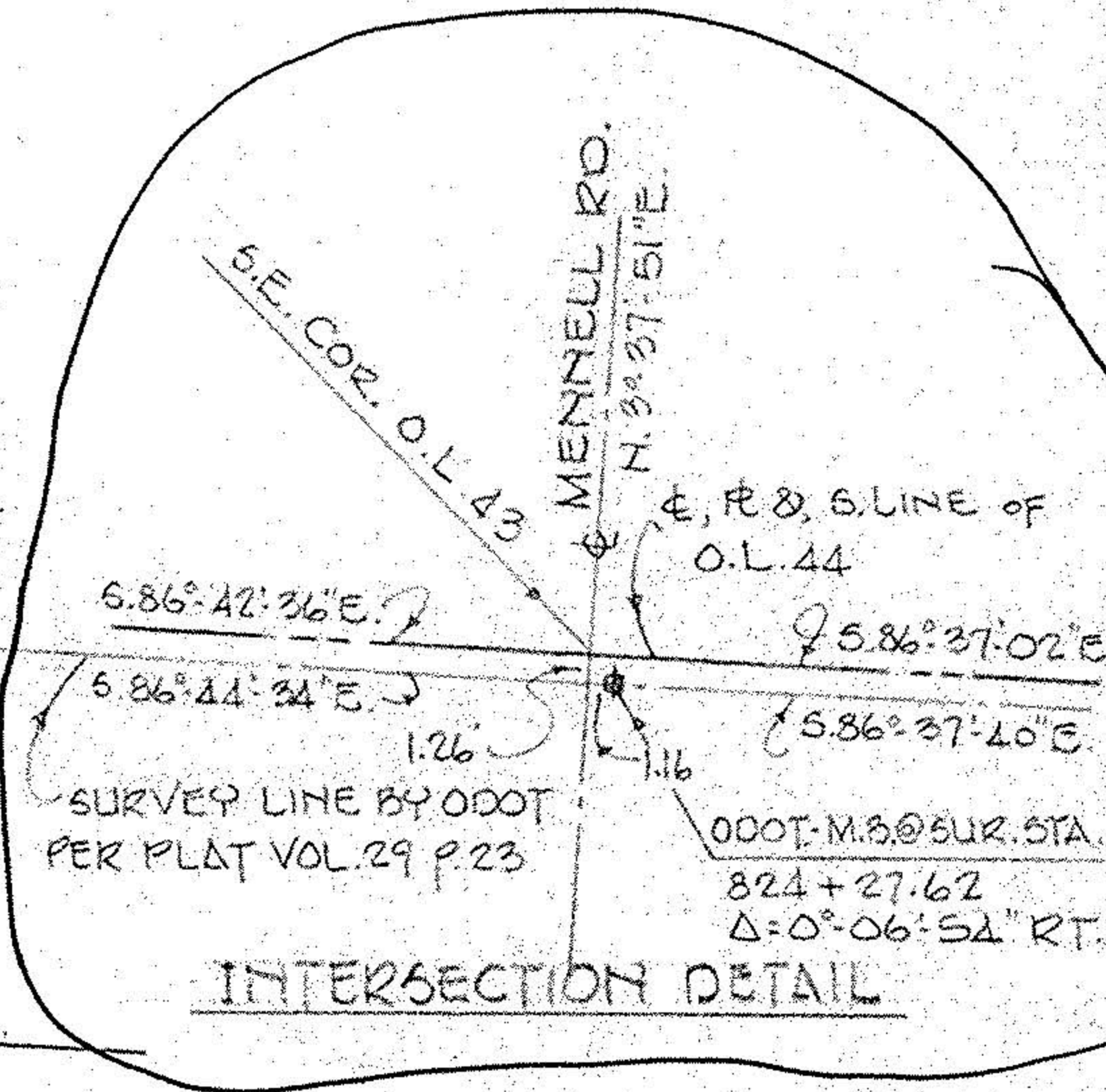

303

WAKEMAN - BELDEN ROAD

M.B. Per Detail

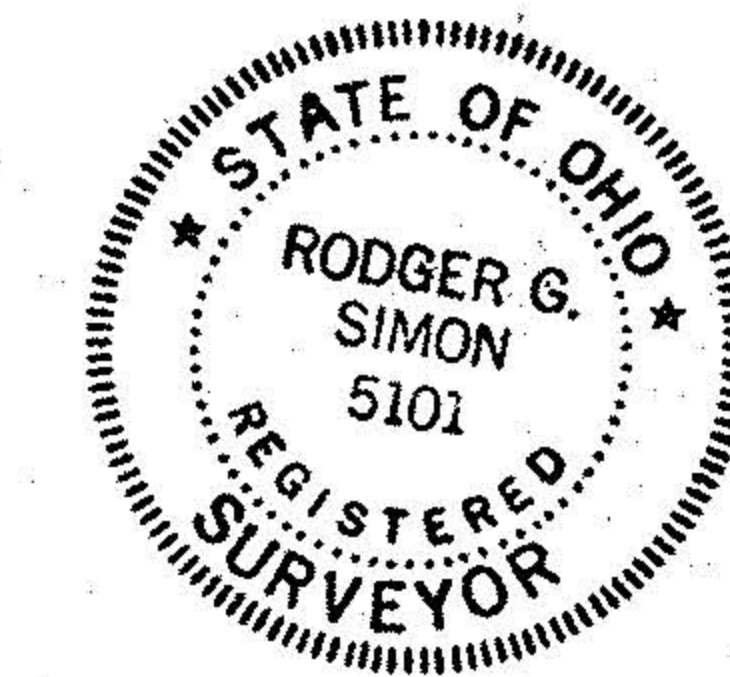

SURVEY & SPLIT FOR
HENRY & DOROTHY SCHRIVER
 PART OF O.L. 43 TOWNSHIP OF GRAFTON
 COUNTY OF LORAIN STATE OF OHIO
 MAY, 1999 134 SCALE 1"=100'
 LAUNDON • SIMON • CAHL & ASSOC.
 PROFESSIONAL LAND SURVEYORS
 JOB NO. 99-3113 FB. 245 P. 24