

TED J. & SONIA M. SCHRIEVER  
O.V. 1335 P. 102

MICHAEL J. & LAURA A. BISHOP  
O.R.V. 1312 P. 801



MENZELL ROAD 60'

WAKEMAN - BELDEN ROAD

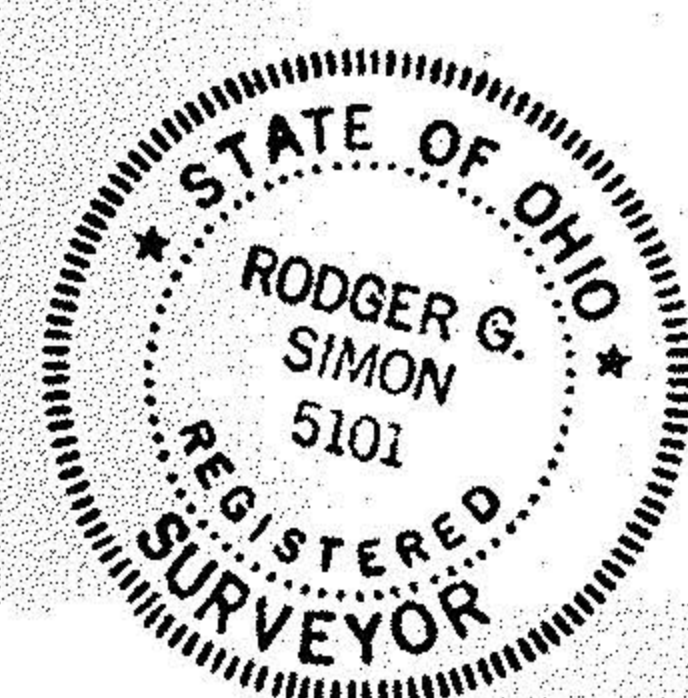
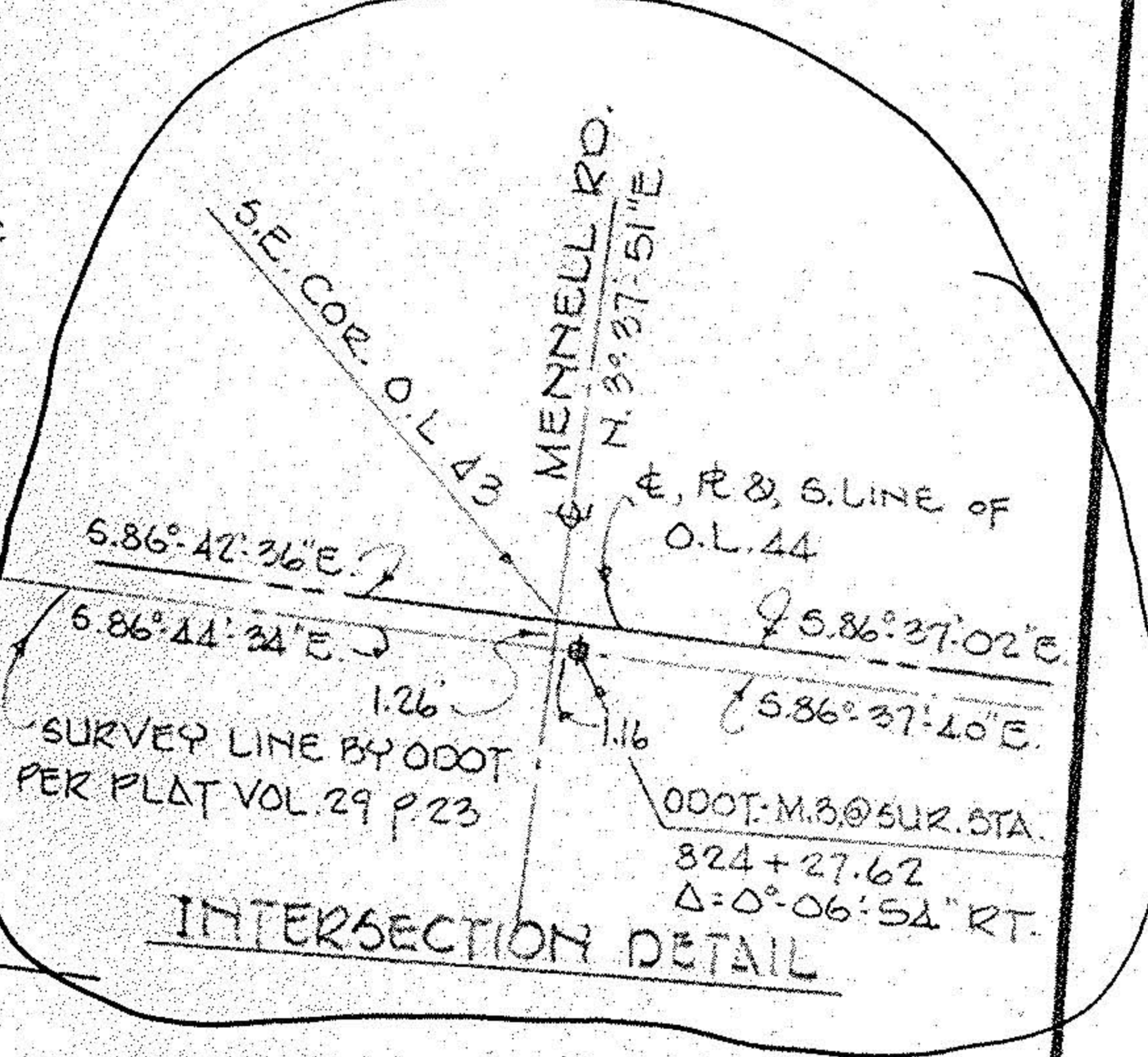

SURVEY & SPLIT FOR  
**HENRY & DOROTHY SCHRIEVER**  
PART OF O.L. 43 TOWNSHIP OF GRAFTON  
COUNTY OF LORAIN STATE OF OHIO  
MAY, 1999 SCALE 1"=100'  
LAUNDON • SIMON • CAHL & ASSOC.  
PROFESSIONAL LAND SURVEYORS  
JOB NO. 99-3113 FB. 245 P. 24