

O.L. 39
O.L. 38
O.L. 41
O.L. 43

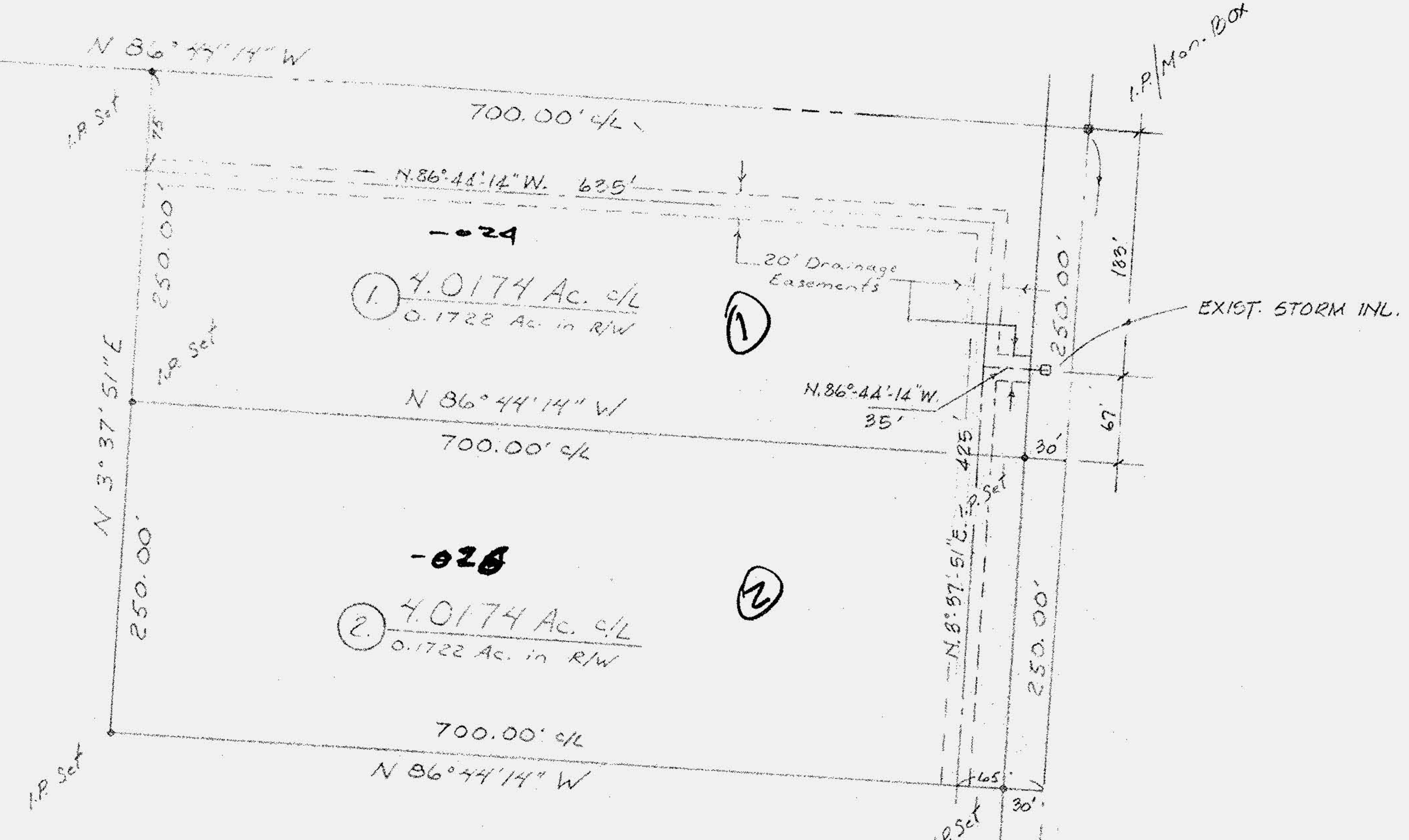

-029
TED J. & SONIA M. SCHRIVER
D.V. 1385 P. 102
-001 Remainder
41.95 Ac calc.

MENNELL RD. 60'
1698.89' W
948.89'

#00180
APPROVED
LORAIN CO.
MAP DEPT.
DATE 8-30-99
PAGE 110-A
BY D. Holland
VOL. 49
P. 00180

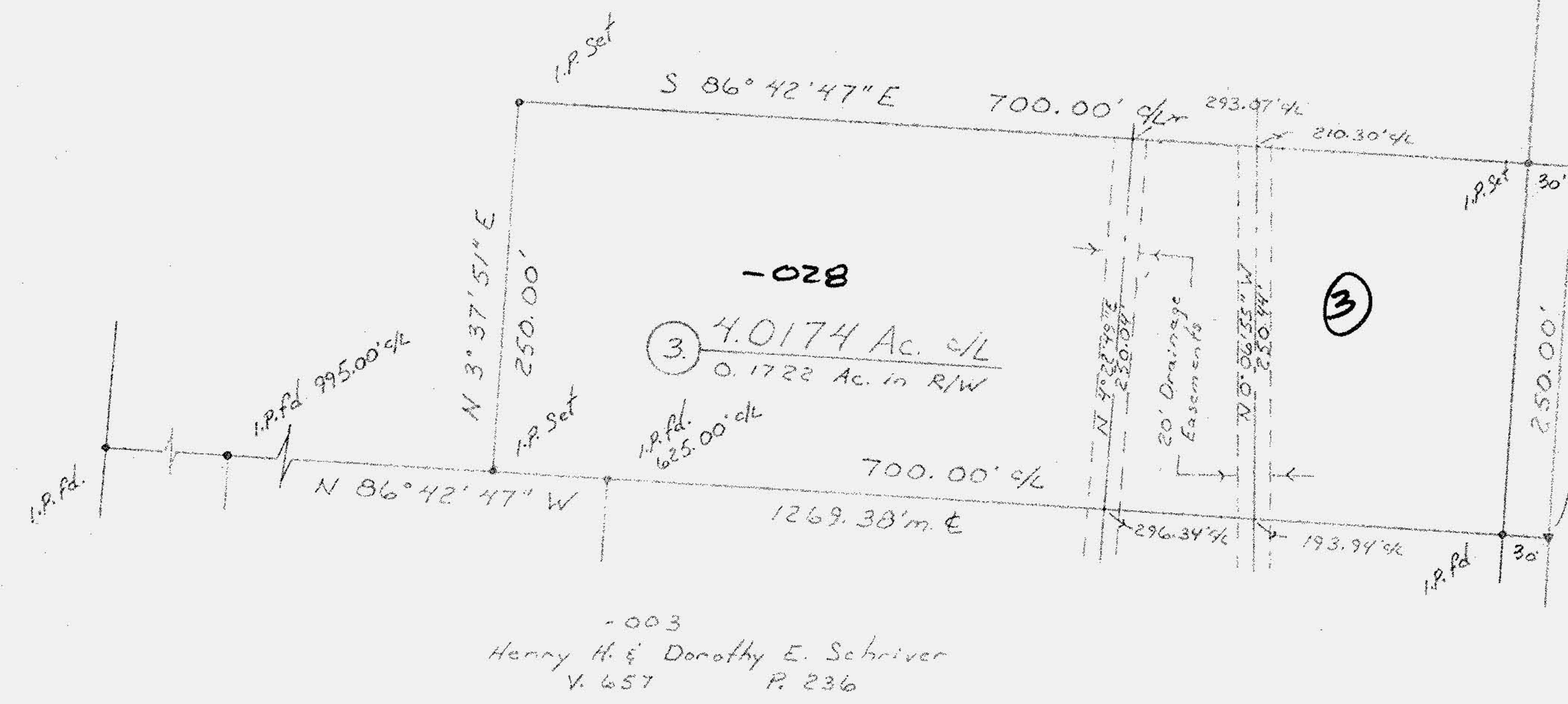

-003
Henry H. & Dorothy E. Schriver
V. 657 P. 236

SURVEY FOR
TED & SONIA SCHRIVER
Part of O.L. 43 Township of Grafton
County of Lorain State of Ohio
May, 1999 Scale: 1" = 100'
By
Laundon Simon, Cahl & Assoc.
Professional Land Surveyors
Job No. 99-3113 F.B. 245 P. 27