

SURVEY PLAT of a 5.300 ACRE PARCEL
LOT NUMBER 43
T-4-N R-16-W
GRAFTON TOWNSHIP
LORAIN COUNTY, OHIO

APPROVED
LORAIN CO. MAP DEPT.
DATE 7-17-96
PAGE 16-A
BY [Signature]
VOID AFTER 21804

#21804

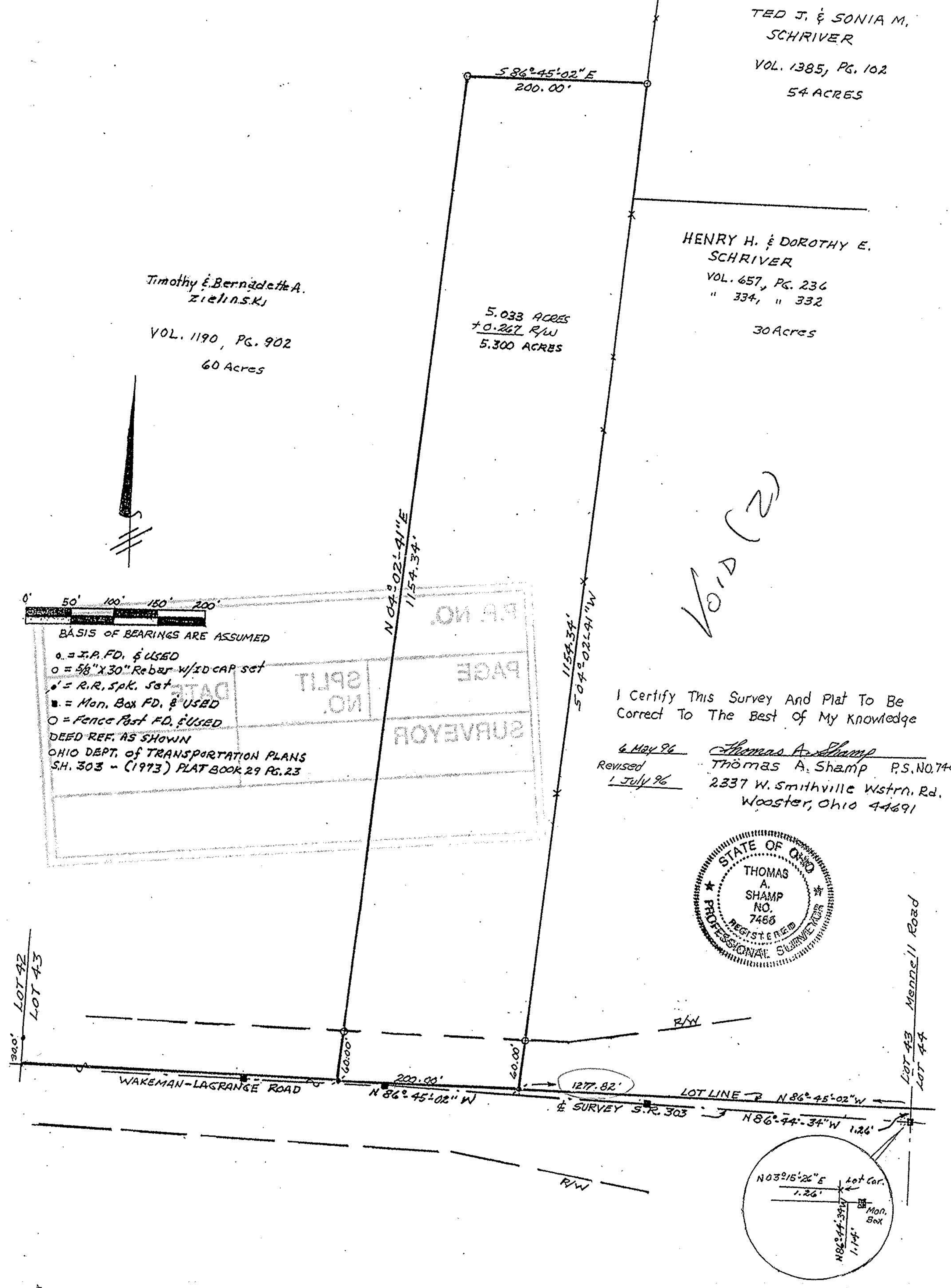
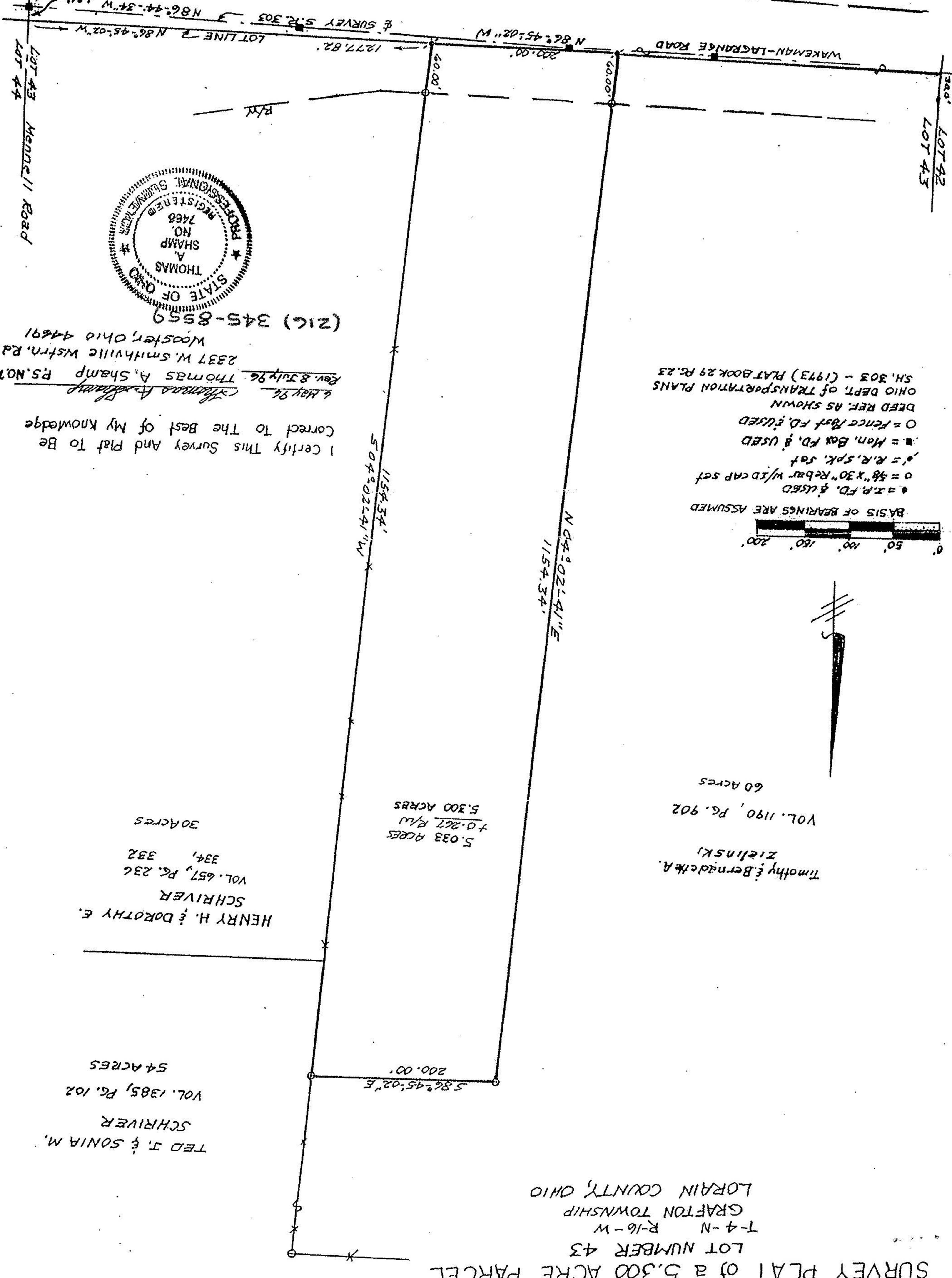
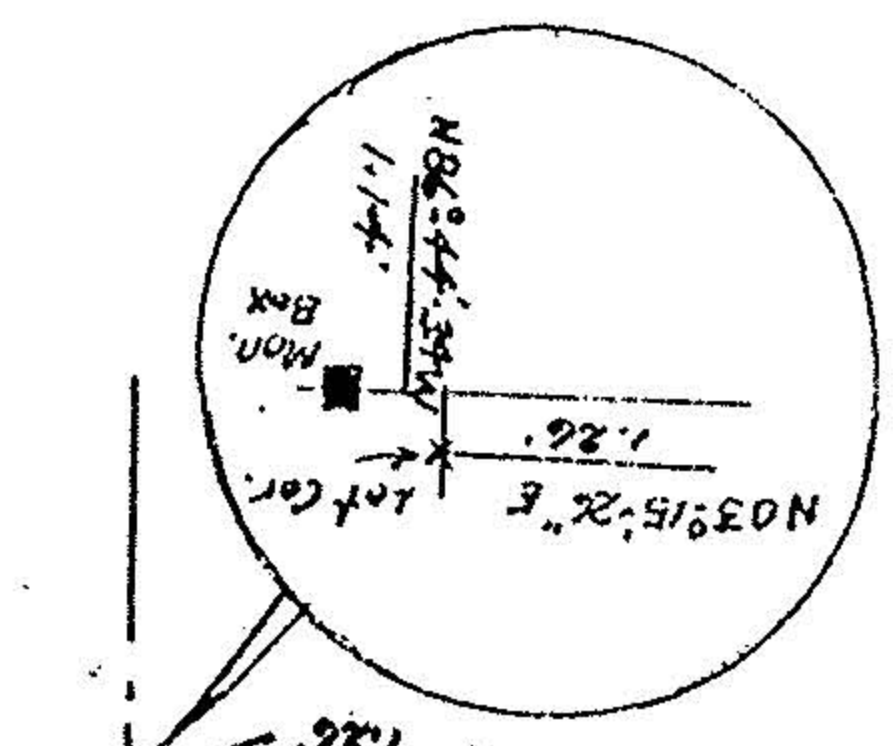

TED J. & SONIA M. SCHRIVER
VOL. 1385, PG. 102
54 ACRES

HENRY H. & DOROTHY E. SCHRIVER
VOL. 657, PG. 236
" 334, " 332
30 ACRES

Timothy & Bernadette A. Zielinski
VOL. 1190, PG. 902
60 ACRES

VOID (2)

I Certify This Survey And Plat To Be Correct To The Best Of My Knowledge

6 May 96 Thomas A. Shamp
Revised 1 July 96 Thomas A. Shamp P.S. NO. 7466
2337 W. Smithville Wstrn. Rd.
Wooster, Ohio 44691

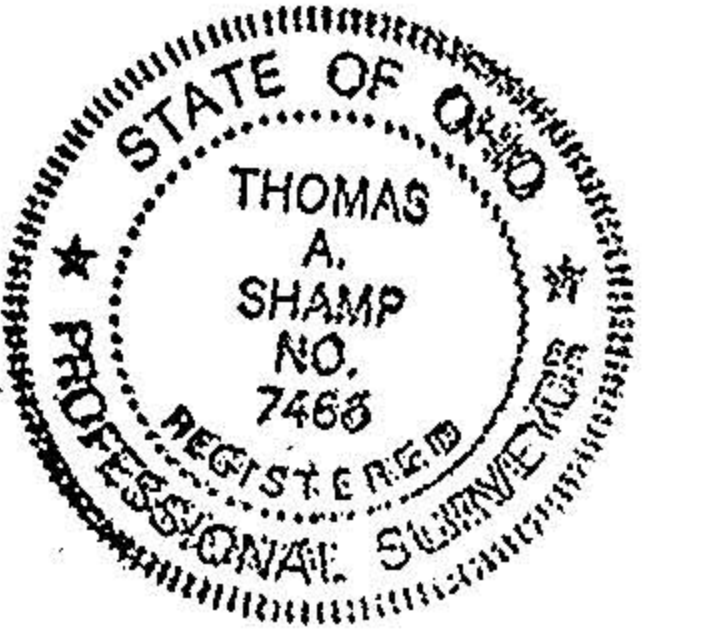

STATE OF OHIO
REGISTERED PROFESSIONAL SURVEYOR
THOMAS A. SHAMP
NO. 7466

DATE: []
PAGE: []
SPLIT NO.: []

BASIS OF BEARINGS ARE ASSUMED
o = I.P. FD. & USED
o = 5/8" X 30" Rebar w/ID CAP SET
o = R.R. Spk. Set
■ = Mon. Box FD. & USED
o = Fence Post FD. & USED
DEED REF. AS SHOWN
OHIO DEPT. OF TRANSPORTATION PLANS
SH. 303 - (1973) PLAT BOOK 29 PG. 23

BASIS OF BEARINGS ARE ASSUMED
o = I.P. FD. & USED
o = 5/8" X 30" Rebar w/ID CAP SET
o = R.R. Spk. Set
■ = Mon. Box FD. & USED
o = Fence Post FD. & USED
DEED REF. AS SHOWN
OHIO DEPT. OF TRANSPORTATION PLANS
SH. 303 - (1973) PLAT BOOK 29 PG. 23

6 May 96 Thomas A. Shamp
Revised 1 July 96 Thomas A. Shamp P.S. NO. 7466
2337 W. Smithville Wstrn. Rd.
Wooster, Ohio 44691
I Certify This Survey And Plat To Be Correct To The Best Of My Knowledge

