

WILLIAM B. BARTON
 Reg. Land Surveyor No. 4438
 188 PARKWOOD AVENUE
 AVON LAKE, OHIO 44012
 TELEPHONE (216) 933-6662

Village of Wellington
 18-00-028-101-129

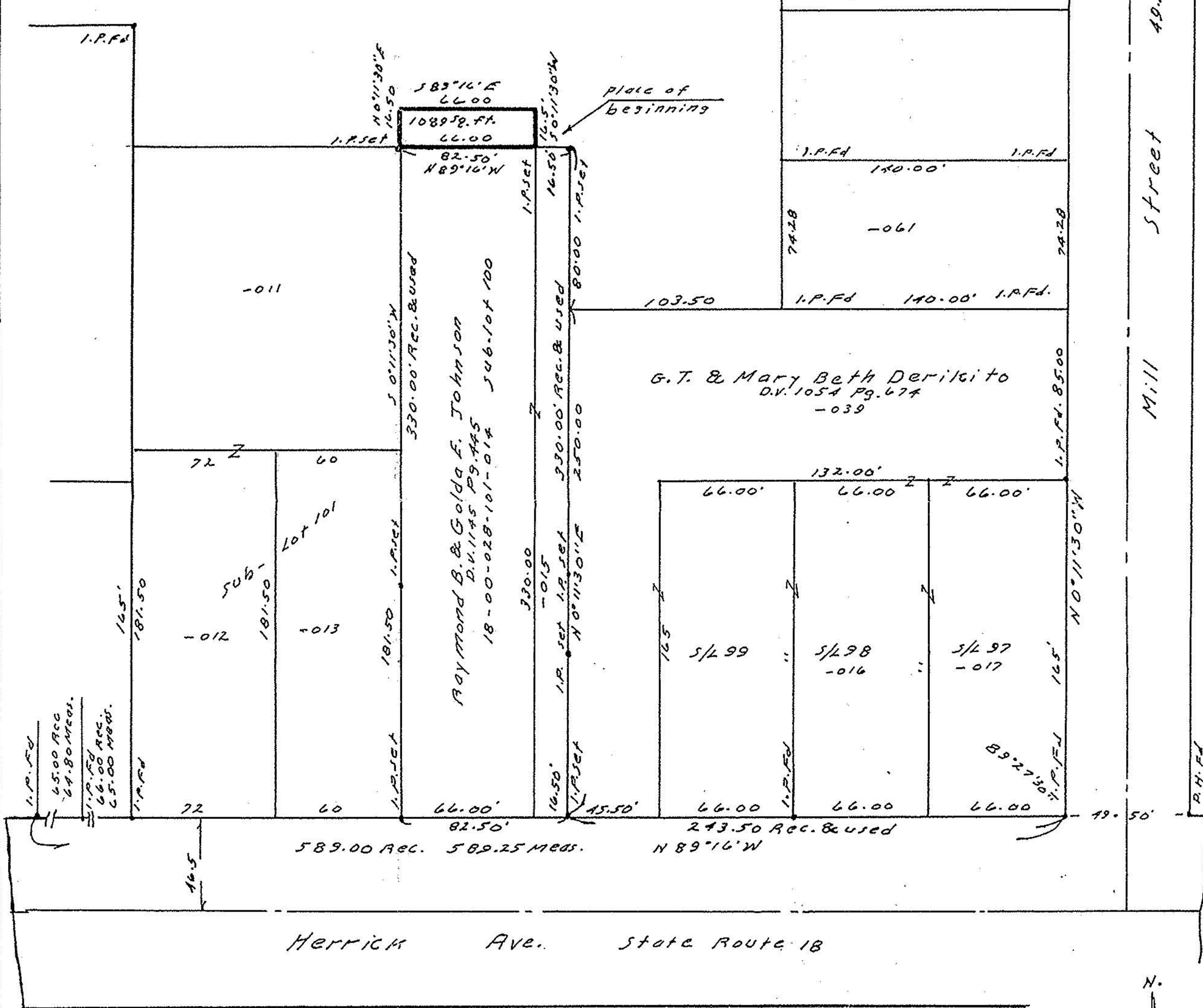

SURVEY
 OF
 Part of Original Lot No. 28, Wellington
 Township, Lorain County, Ohio.
 Scale 1"=60' June 24, 1987

#17568

APPROVED	
LORAIN CO.	
MAP DEPT.	
DATE	8-3-87
PAGE	18-00-028-C
BY	C. Francis
VOID AFTER	17568

