

PLAT OF A SURVEY TO LOCATE AND DESCRIBE A PORTION OF A TRACT OF LAND CONVEYED TO Richard John Krystowski BY DEED RECORDED IN VOLUME 1392, PAGE 767, OF THE LORAIN COUNTY RECORD OF DEEDS.

I HEREBY CERTIFY THIS PLAT TO BE A TRUE DELINEATION OF A FIELD SURVEY BY HUDNUT-LAUGHERY AND ASSOCIATES, in July 1979.
Richard K. Hudnut
 Reg. Surveyor #5956

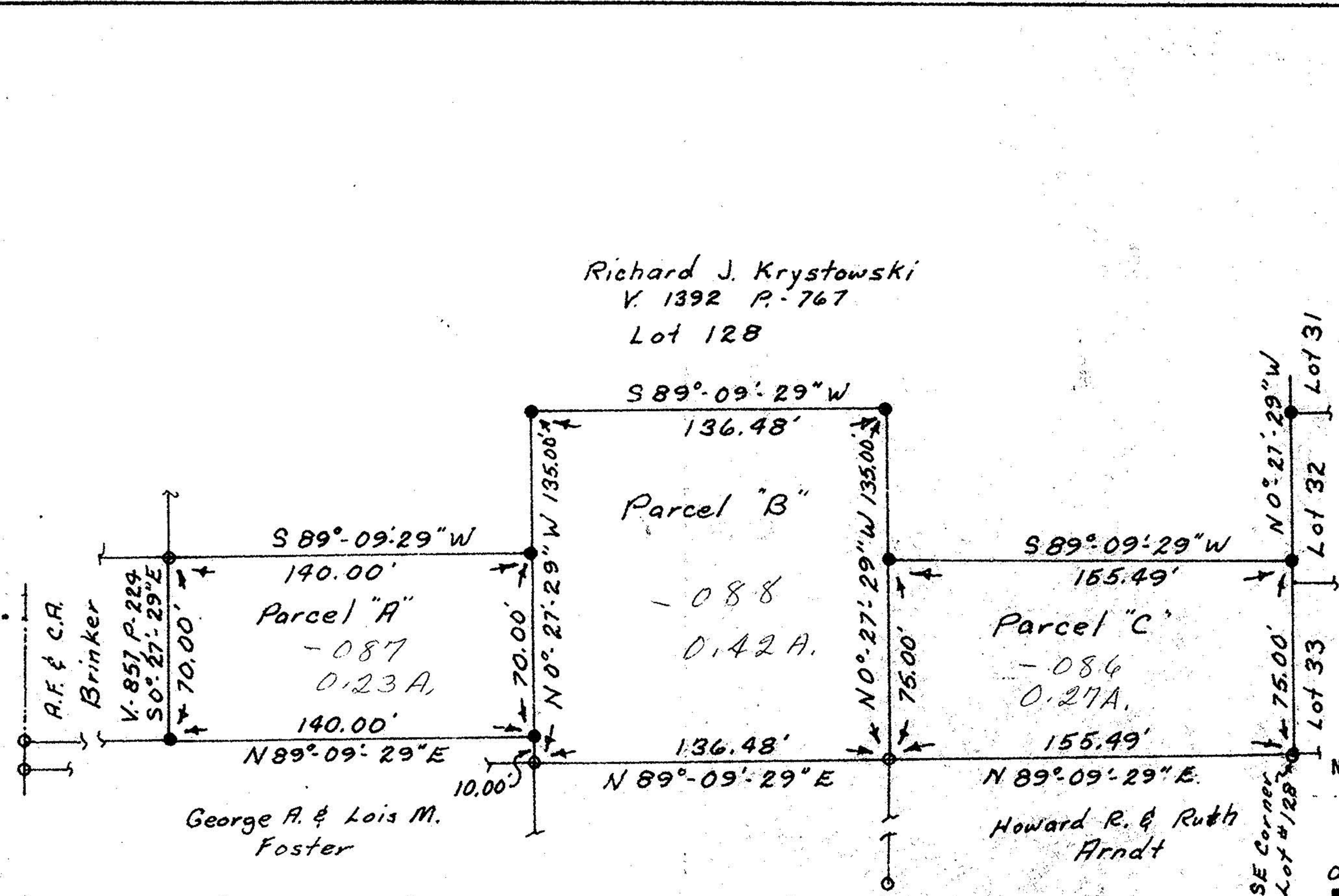

Richard J. Krystowski
 V. 1392 P. 767
 Lot 128

George A. & Lois M. Foster

Howard R. & Ruth Arndt

Parcel "A" = 9,800 Sq. Ft. or 0.225 Ac.
 Parcel "B" = 18,425 Sq. Ft. or 0.423 Ac.
 Parcel "C" = 11,662 Sq. Ft. or 0.268 Ac.

NORTH

APPROVED LORAIN CO. MAP DEPT.	
DATE	7-25-79
PAGE	18-00-027-D
BY	Carolyn J.
VOID AFTER	12916

RECEIVED	19
RECORDED	19
VOLUME	PAGE
FEE PAID	

ASHLAND COUNTY RECORDER

- SYMBOLS
- RAILROAD SPIKE FOUND
 - IRON PIN FOUND
 - RAILROAD SPIKE SET
 - IRON PIN SET
- NOTE: ALL BEARINGS SHOWN ARE FOR DETERMINATION OF ANGLES ONLY

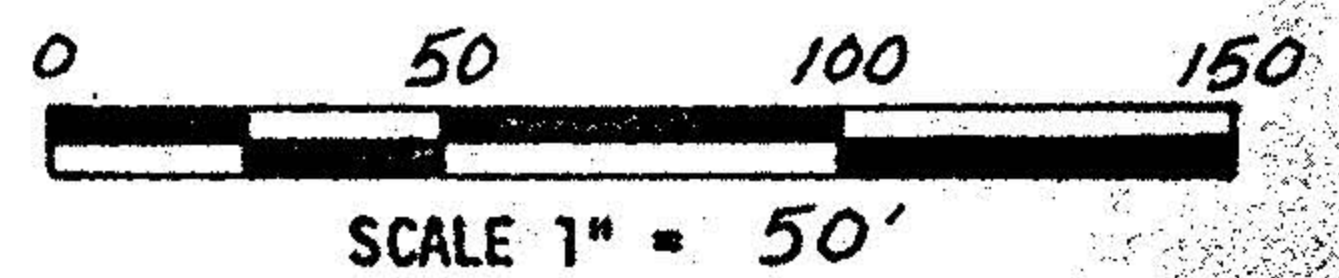

HUDNUT - LAUGHERY & ASSOCIATES
 ENGINEERING & SURVEYING
 1283 CENTER LANE DRIVE
 ASHLAND, OHIO 44805

Lot 128, Block 1, Original Lot 27
 Village of Wellington, Lorain Co., Ohio

Drawn By RKH Date 7-16-79 Scale 1" = 50'