

NOTE: ○ indicates iron, in set.

18-00-027-114

PROSPECT STREET 60'

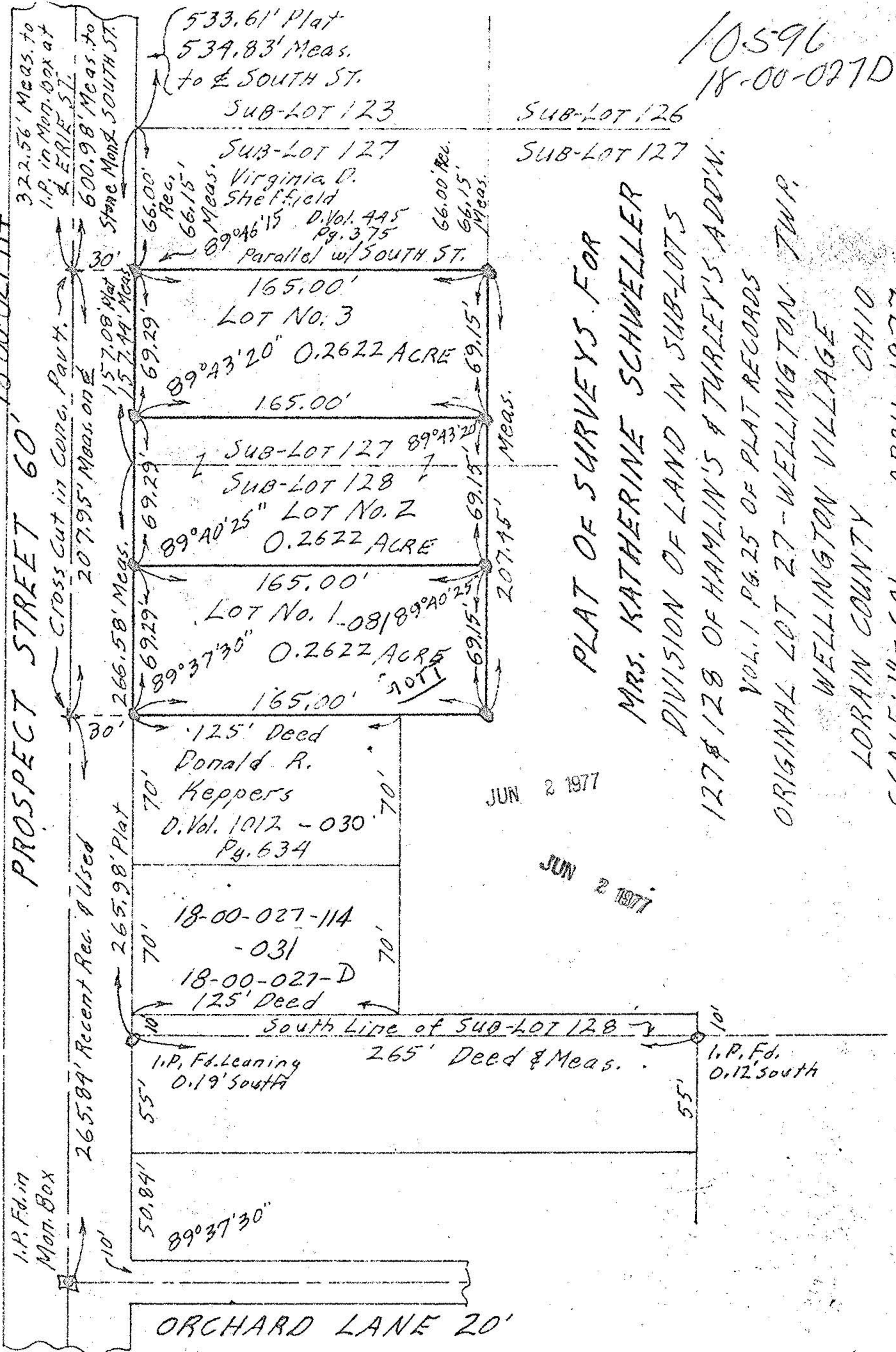

10596
18-00-027D

PLAT OF SURVEYS FOR
 MRS. KATHERINE SCHWELLER
 DIVISION OF LAND IN SUB-LOTS
 127 & 128 OF HAMLIN'S & TURLEY'S ADD'N.
 VOL. 1 PG. 25 OF PLAT RECORDS
 ORIGINAL LOT 27 - WELLINGTON TWP.
 WELLINGTON VILLAGE
 LORAIN COUNTY OHIO
 SCALE: 1" = 60' APRIL-1977.
 Gary E. Penfound Reg. Surveyor No. 4457

JUN 2 1977
 JUN 2 1977

