



LAUNDON • SIMON • CAHL & ASSOC. INC.
 CONSULTING ENGINEERS & SURVEYORS
 504 MIDDLE AVENUE ELYRIA, OHIO 44035

**SURVEY FOR THE
 LORAIN COUNTY FAIR BOARD**
 MR. RON TWINING - GROUNDS CHRMN.

Date APRIL 30 '84 Scale 1"=200'
 Dwn. by R.G.S. Chkd. by J.C.
 Job No. 84-1277 F.B. 98/32
 Printed

Orig. Lot 27
 Orig. Sec
 Tract
 Township of WELLINGTON

City of
 Village of WELLINGTON
 County of LORAIN
 State of OHIO

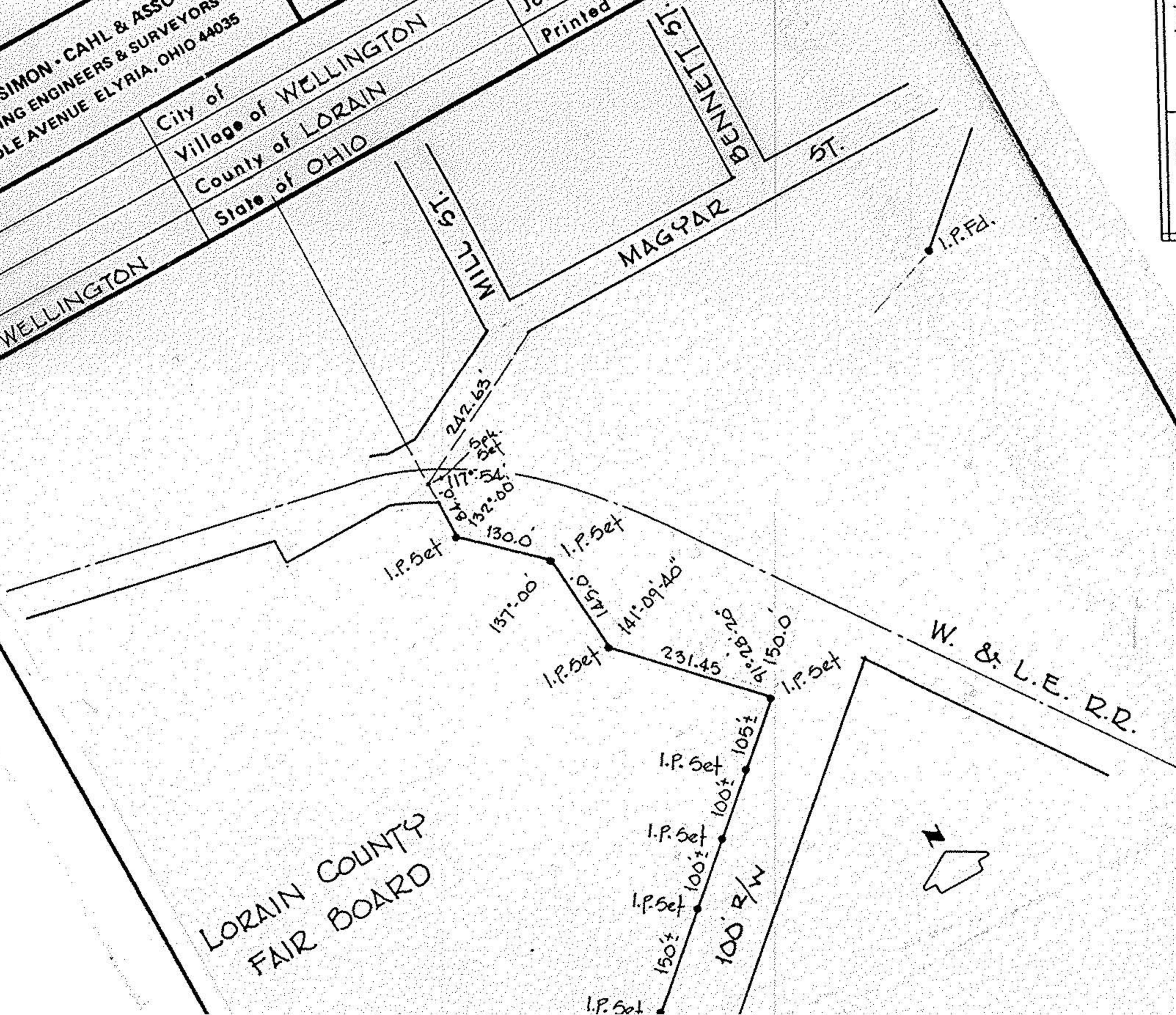

LORAIN COUNTY
 FAIR BOARD

P.P. NO.

18-00-027

SPLIT #

MAP PAGE

18-00-0

SURVEYOR

Roger