

PARCEL I.D. NO. OHE 000 227  
LORAIN COUNTY, OHIO

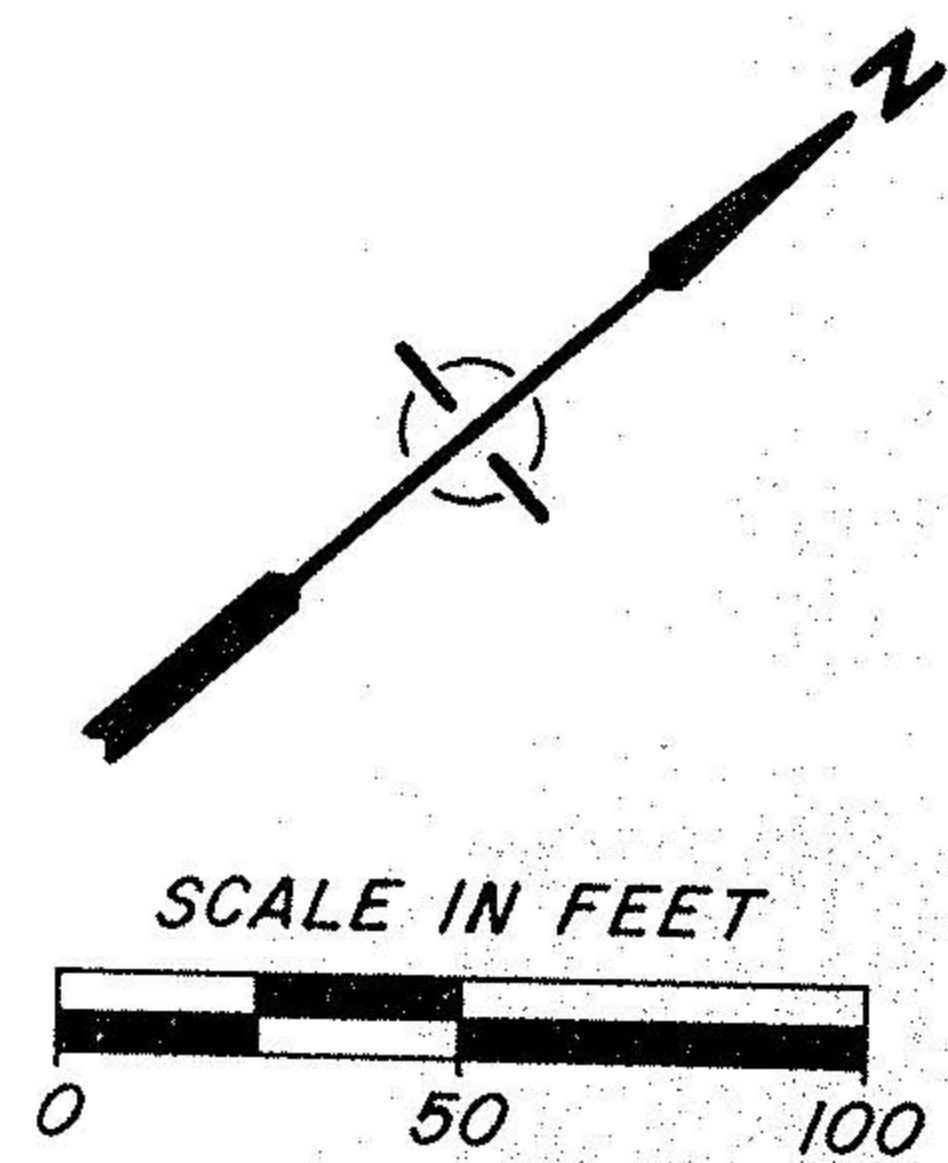
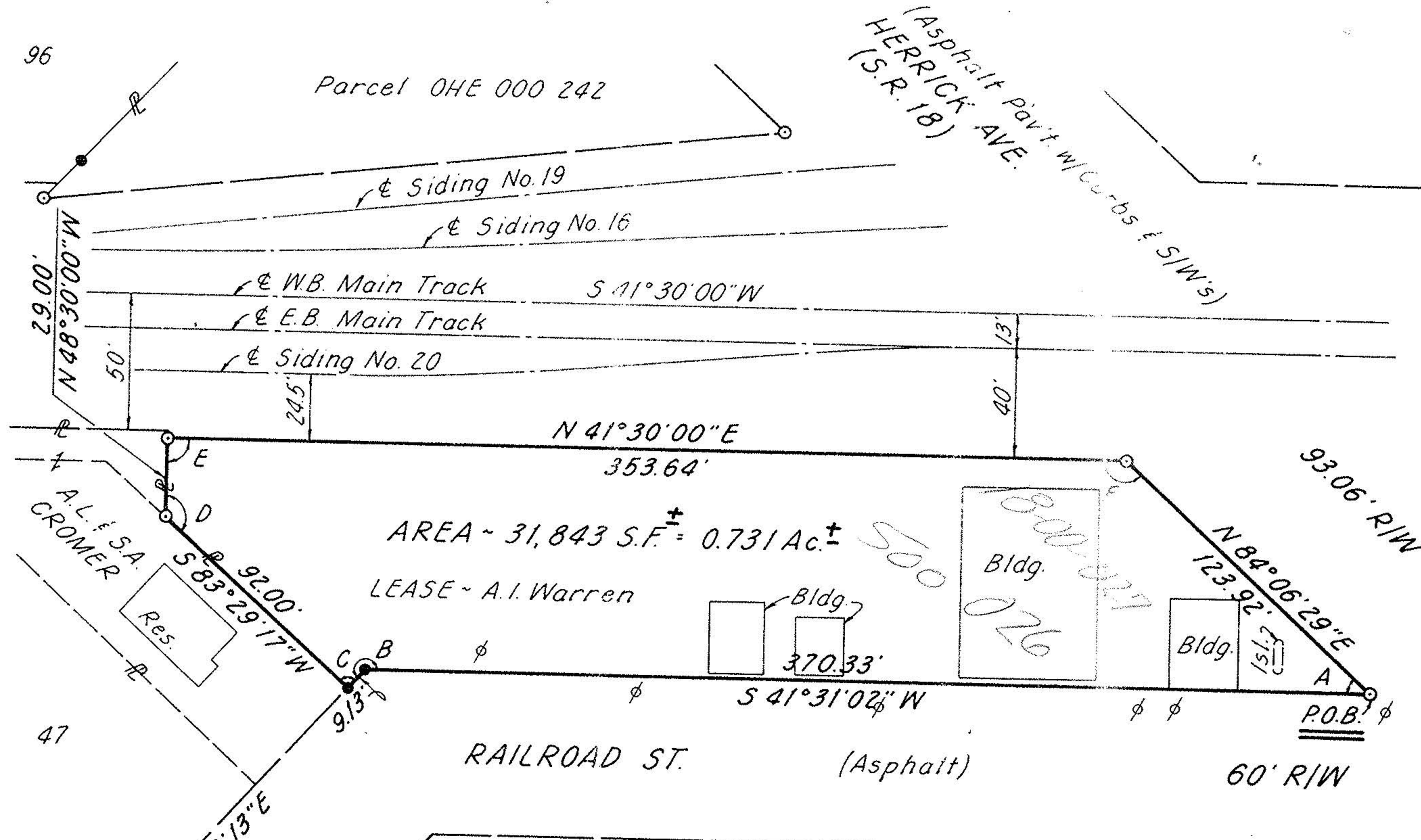

THIS SURVEY CERTIFIED AS TO CORRECTNESS TO THE CLEVELAND, CINCINNATI, CHICAGO, & ST. LOUIS RY. CO. AND TO THE TITLE INSURANCE COMPANY INSURING THEIR INTERESTS IN THE PREMISES.

*Richard D. Keller*  
REGISTERED SURVEYOR NO. 5648

JULY 13, 1977

ORIG. VILLAGE PLAT  
V. 1, P. 6  
V. 14, P. 30A

INTERIOR ANGLES

- A = 42°35'27"
- B = 227°49'15"
- C = 90°12'30"
- D = 131°59'17"
- E = 90°00'00"
- F = 137°23'31"

LEGEND  
● I.P. Fd. & Used  
○ I.P. Set

PROPERTY TO BE CONVEYED  
BY  
THE CLEVELAND, CINCINNATI, CHICAGO  
AND  
ST. LOUIS RAILWAY COMPANY  
TO  
WELLINGTON LUMBER COMPANY, INC.

**Richland Engineering Limited**  
CONSULTING ENGINEERS  
MANSFIELD, OHIO

**SURVEY of 0.731 ACRES**  
being in the  
VILLAGE and TWP. of WELLINGTON  
O.L. 27, T-3-N, R-18-W  
LORAIN COUNTY, OHIO

SYA-104A

CALC.	DRAWN	TRACED	CHECKED	REVIEWED	DATE	REVISED
WLF	WLF					