

00.0000  
00.0000  
00.0000  
00.0000  
00.0000  
00.0000

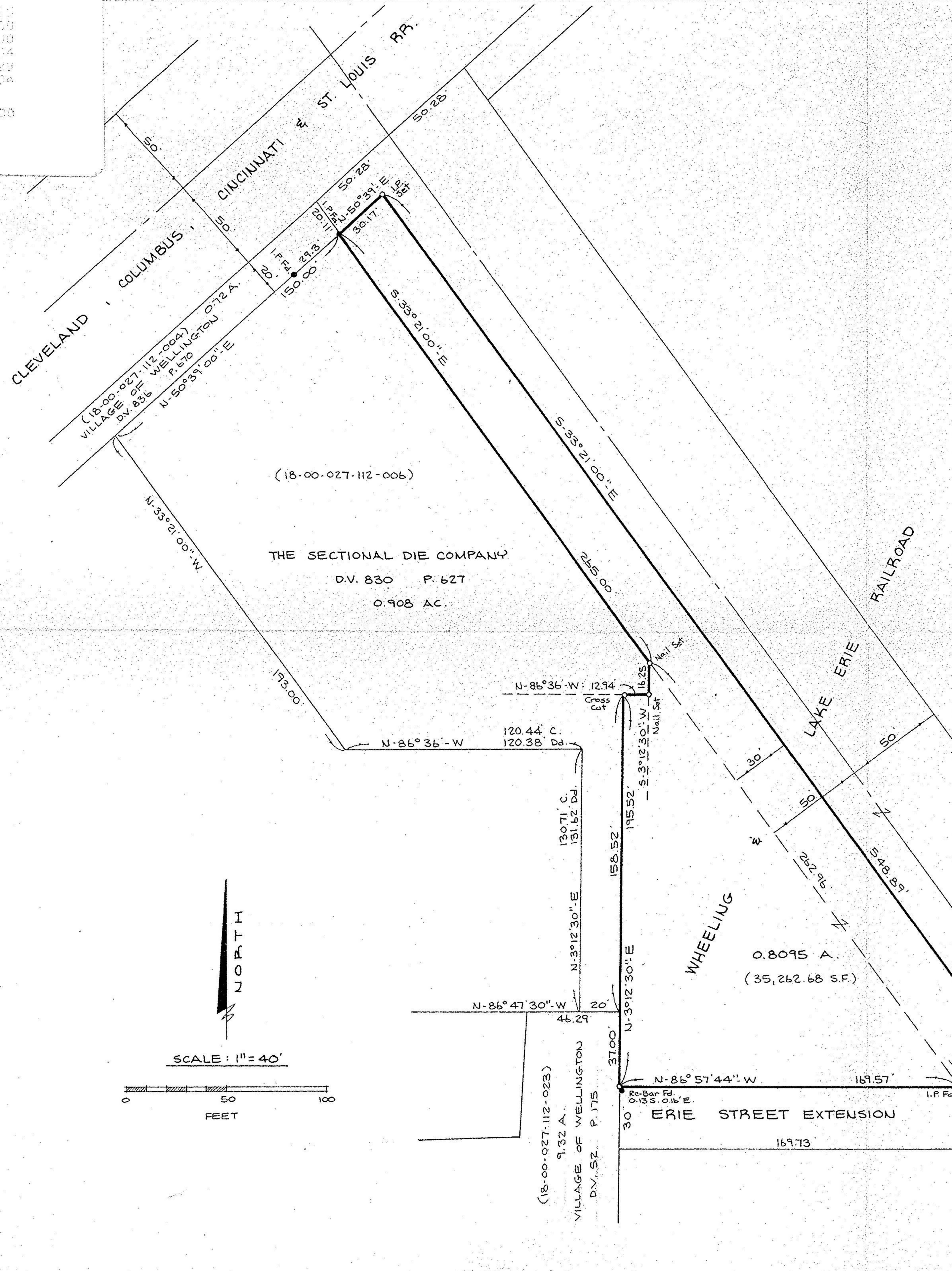

# BOUNDARY SURVEY

PART OF WELLINGTON TOWNSHIP ORIG. LOT 27  
VILLAGE OF WELLINGTON COUNTY OF LORAIN  
STATE OF OHIO

PREPARED BY  
**KS ASSOCIATES INC.**  
ENGINEERS SURVEYORS  
424 MIDDLE AVE. ELYRIA, OHIO

*David L. Elwell*  
DAVID L. ELWELL REG. SURV. NO. 6333  
NOV. 15, 1991

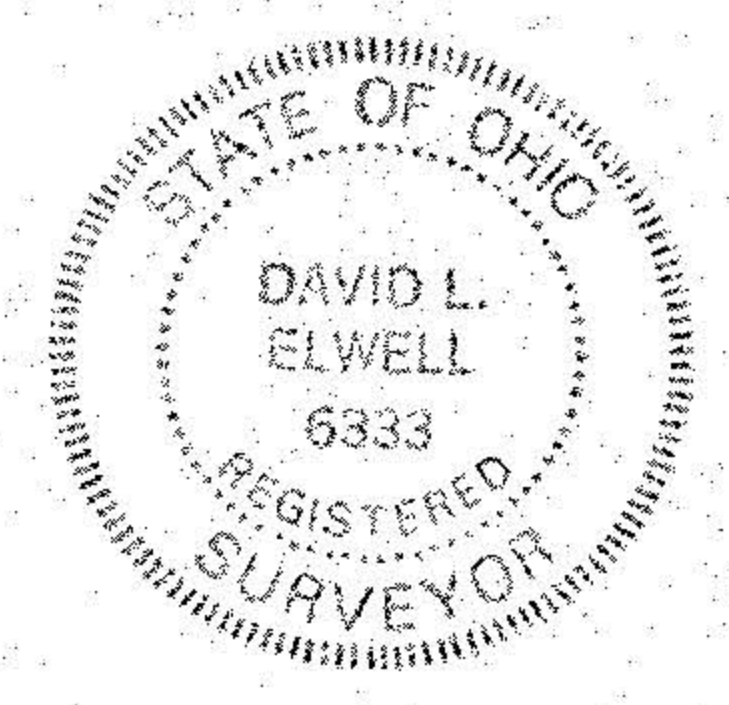

(18-00-027-112-006)  
THE SECTIONAL DIE COMPANY  
D.V. 830 P. 627  
0.908 AC.

0.8095 A.  
(35,262.68 S.F.)

12  
ADDITION  
P. 24  
HUCKIN'S  
P.V. 3  
13  
165

ERIE STREET 60'

(18-00-027-112-023)  
9.32 A.  
VILLAGE OF WELLINGTON  
D.V. 52 P. 175

ERIE STREET EXTENSION

#20196

APPROVED  
LORAIN CO.  
MAP DEPT.  
DATE 12/29/92  
PAGE 18-00-027  
BY T. Man  
VOID AFTER 20196

PRIOR INST. REF.  
CR 329/127

