

KS ASSOCIATES, INC.
 424 Middle Ave. P.O. Box 89
 ELYRIA, OHIO 44036
 (216) 322-6317

JOB 90-150 ERIE ST.
 SHEET NO. _____ OF _____
 CALCULATED BY _____ DATE _____
 CHECKED BY _____ DATE 5-3-90
 SCALE 1" = 30'

18-00-027-113
 18-00-027-D
 #19003

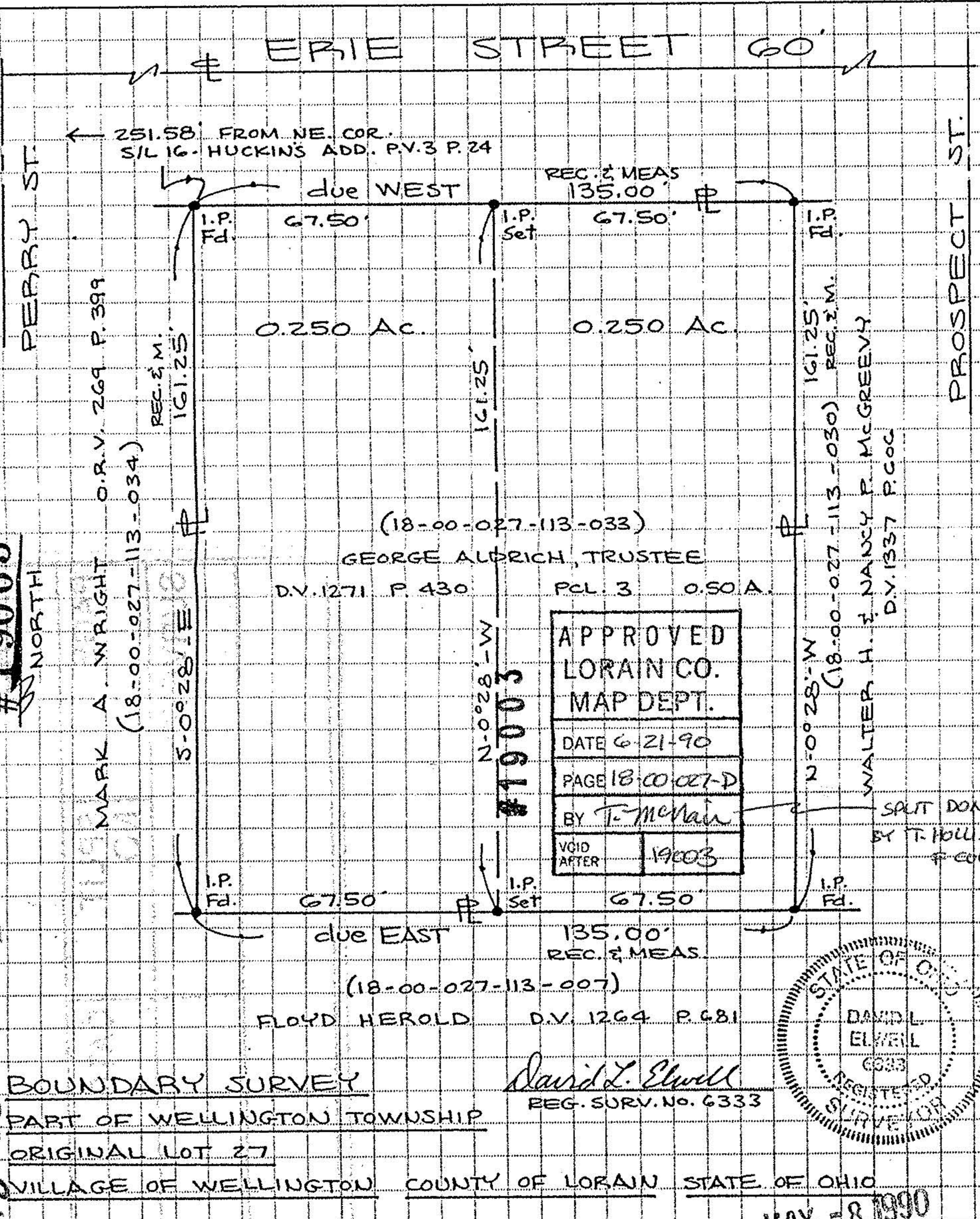

BOUNDARY SURVEY
 PART OF WELLINGTON TOWNSHIP
 ORIGINAL LOT 27
 VILLAGE OF WELLINGTON COUNTY OF LORAIN STATE OF OHIO

David L. Elwell
 REG. SURV. No. 6333



MAY - 8 1990