

VILLAGE OF WELLINGTON - COUNTY OF LORAIN  
 STATE OF OHIO - D.L. 27 - BLOCK 112  
 HAMLIN'S ADDITION VOL. 1 PAGE 44

PREPARED BY: CARL R. ANDERSON P.S.  
 PREPARED FOR: WILLIAM J. HASWELL

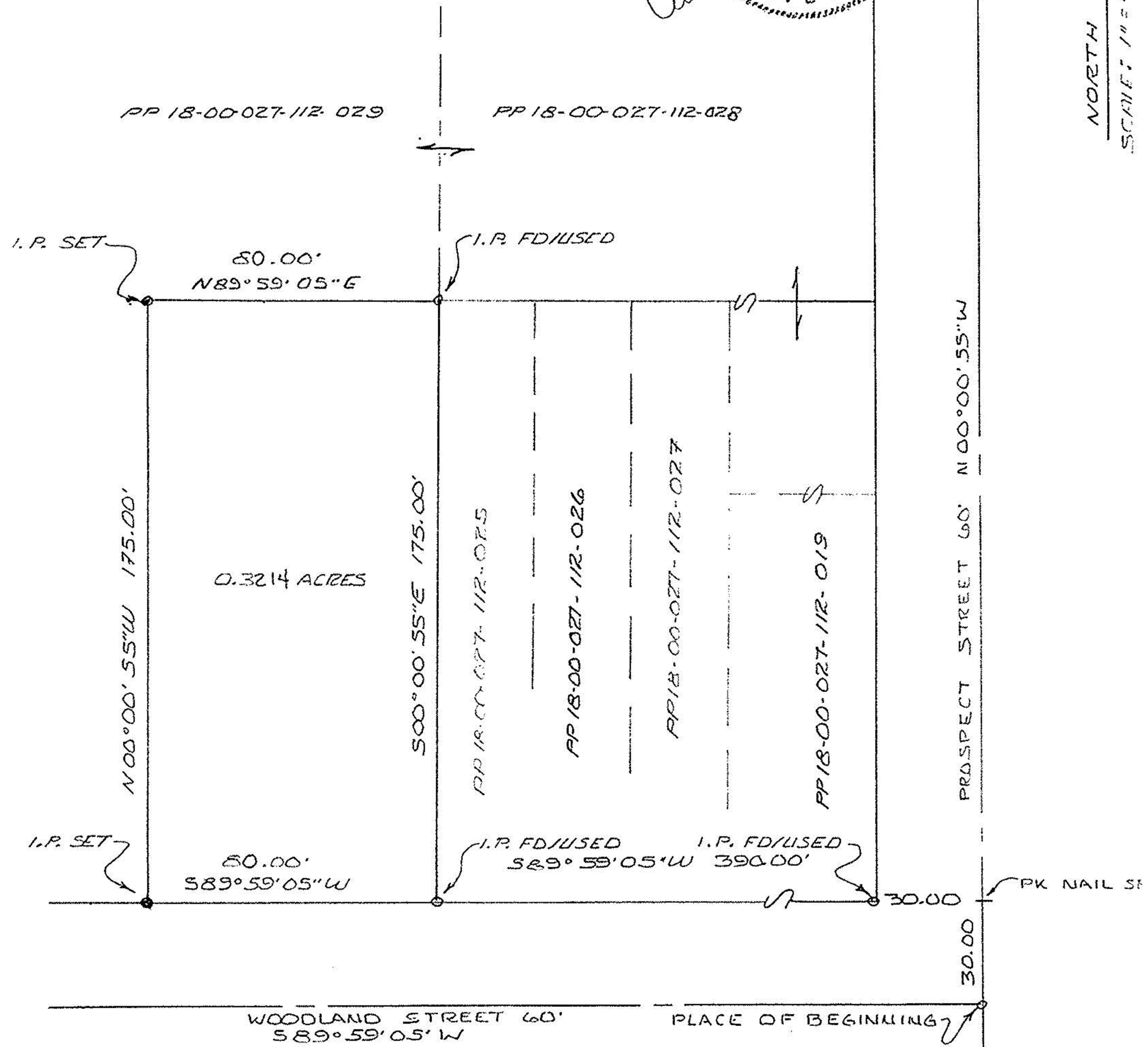
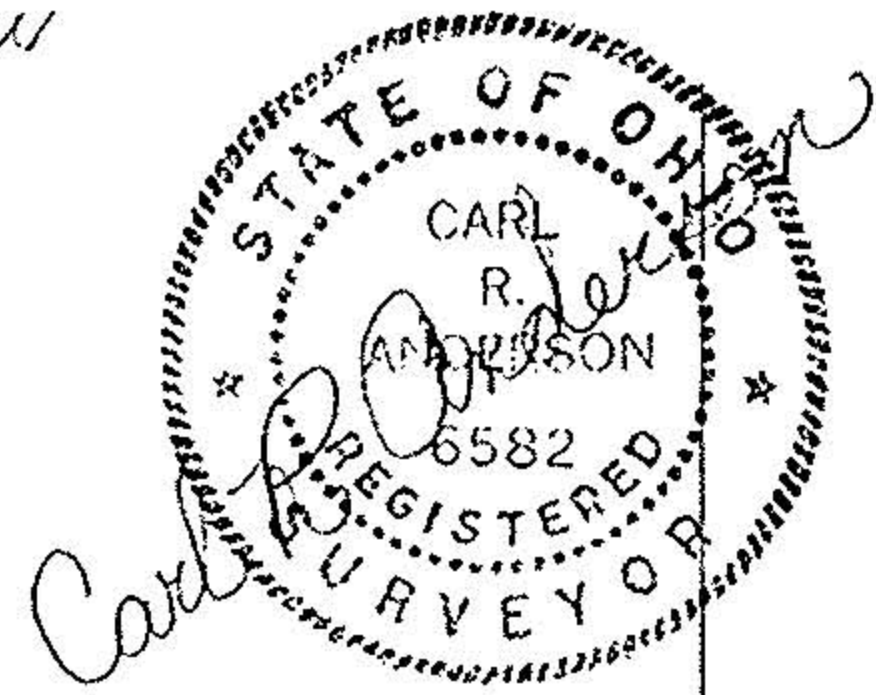

VILLAGE OF WELLINGTON - COUNTY OF LORAIN  
 STATE OF OHIO - D.L. 27 - BLOCK 112  
 HAMLIN'S ADDITION VOL. 1 PAGE 44

PREPARED BY: CARL R. ANDERSON P.S.  
 PREPARED FOR: WILLIAM J. HASWELL

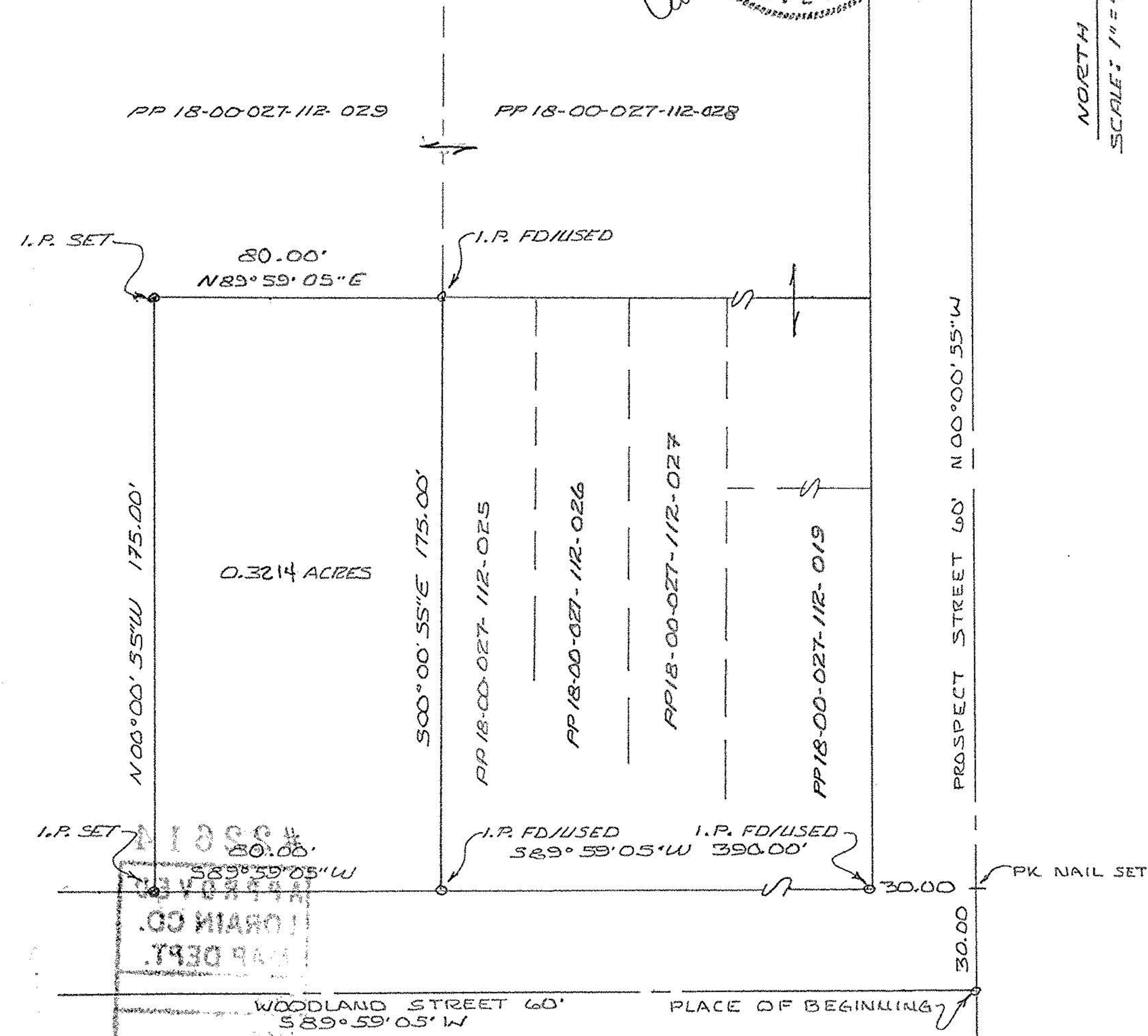
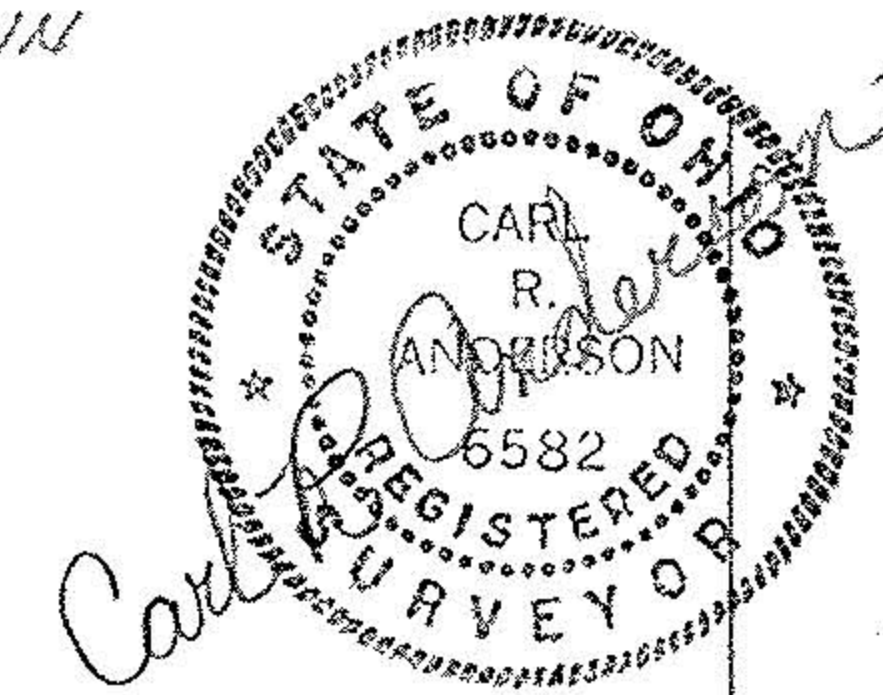

NORTH  
 SCALE: 1" = 40'

NORTH  
 SCALE: 1" = 40'