

PROSPECT ST.
Stone Mon. Used

MAGYAR ST. 66'

BOUNDARY SURVEYS
FOR

BARNEY HARTMAN

Wellington Twp. Lot 27 Village of Wellington
County of Lorain State of Ohio

By

LAUNDON · SIMON · CAHL & ASSOC.
PROFESSIONAL LAND SURVEYORS
110 MIDDLE AVE
ELYRIA, OHIO
JULY 30, 1998



NORTH
Scale: 1"=40'

JOB No 98-3058
P.L. 244 P.37

REVISED SEPT. 1, 1999 RGS. -026
REVISED OCT. 8, 1999 RGS.

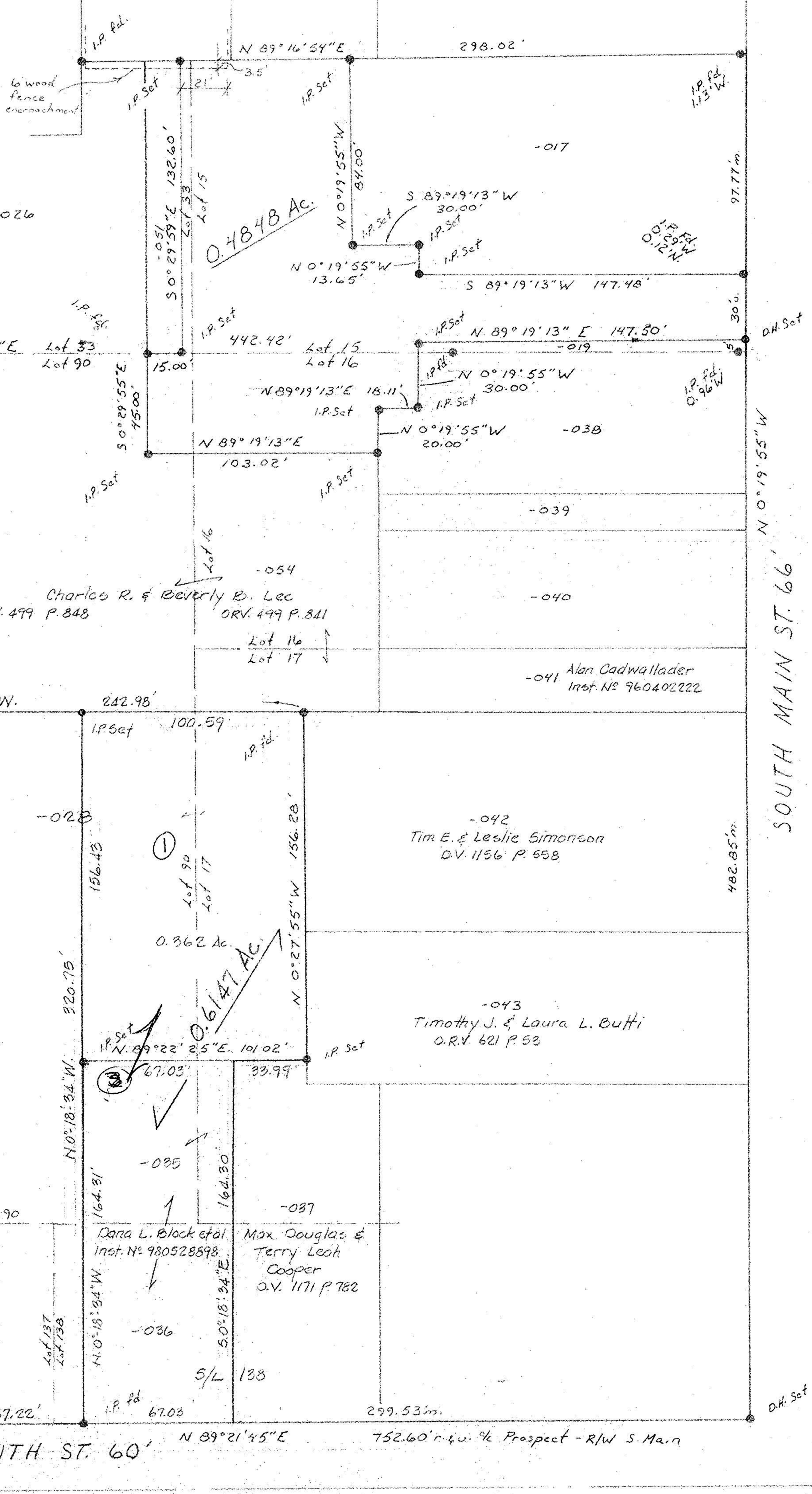

D.H. Set.
132.23 m
97.77 m
30.0
D.H. Set.
N 0°19'55"W
482.85 m

-024
ROY E. McClurg
Inst. No 990628865

-025
Mary A. Dickason
O.R.V. 870 P.532

Charles R. & Beverly B. Lec
O.R.V. 499 P.848

-041
Alan Cadwallader
Inst. No 960402222

-042
Tim E. & Leslie Simonson
O.V. 1136 P.558

-043
Timothy J. & Laura L. Euffi
O.R.V. 621 P.53

-033
Todd A. & Tracy R. Mounts
O.R.V. 1175 P.328

-036
Dana L. Block et al
Inst. No 980528898

-037
Max Douglas & Terry Leah Cooper
O.V. 1171 P.782

#00 296

APPROVED LORAIN CO. MAP DEPT
DATE 12-13-99
PAGE 18-00-027-B
BY <i>[Signature]</i>
#00296

PROSPECT ST. 60'

Stone Mon. Used

SOUTH ST. 60' N 89°21'45"E 752.60 m. 40% Prospect - R/W S. Main