

SURVEY FOR THE VILLAGE OF WELLINGTON

PROPOSAL SPEC 001 of 01

PT. SUB-LOTS 71 & 72, ORIGINAL VILLAGE PLAT,
VILLAGE OF WELLINGTON, LORAIN CO., OHIO



SCALE:
1" = 20'

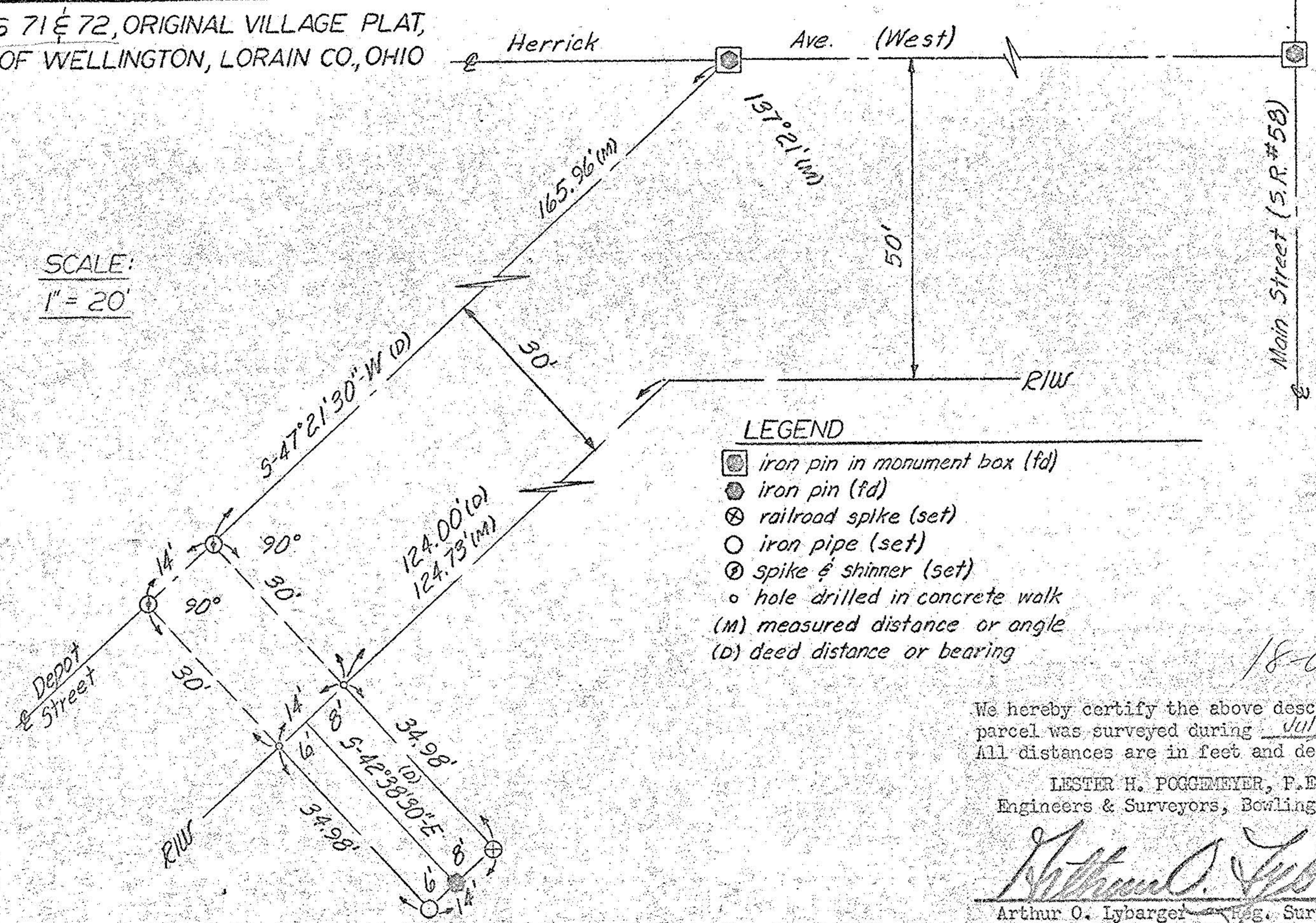

LEGEND

- ☐ iron pin in monument box (fd)
- iron pin (fd)
- ⊗ railroad spike (set)
- iron pipe (set)
- ⊕ spike & shinner (set)
- hole drilled in concrete walk
- (M) measured distance or angle
- (D) deed distance or bearing

18-00-021B

We hereby certify the above described parcel was surveyed during July 1973.
All distances are in feet and decimals thereof.

LESTER H. POGGEMEYER, P.E., INC.
Engineers & Surveyors, Bowling Green, Ohio

Arthur O. Lybarger
Arthur O. Lybarger Reg. Surveyor #4418