

PROPERTY TO BE CONVEYED
 BY
 THE CLEVELAND CINCINNATI, CHICAGO AND
 ST. LOUIS RAILWAY COMPANY
 TO
 CERTIFIED TRANSPORT COMPANY

PARCEL I.D. NO. OHE 000 242
 LORAIN COUNTY, OHIO

- LEGEND**
- Mon. Fd. Used
 - I.P. Set
 - I.P. Fd.

* LEASE - Certified Transport Co.

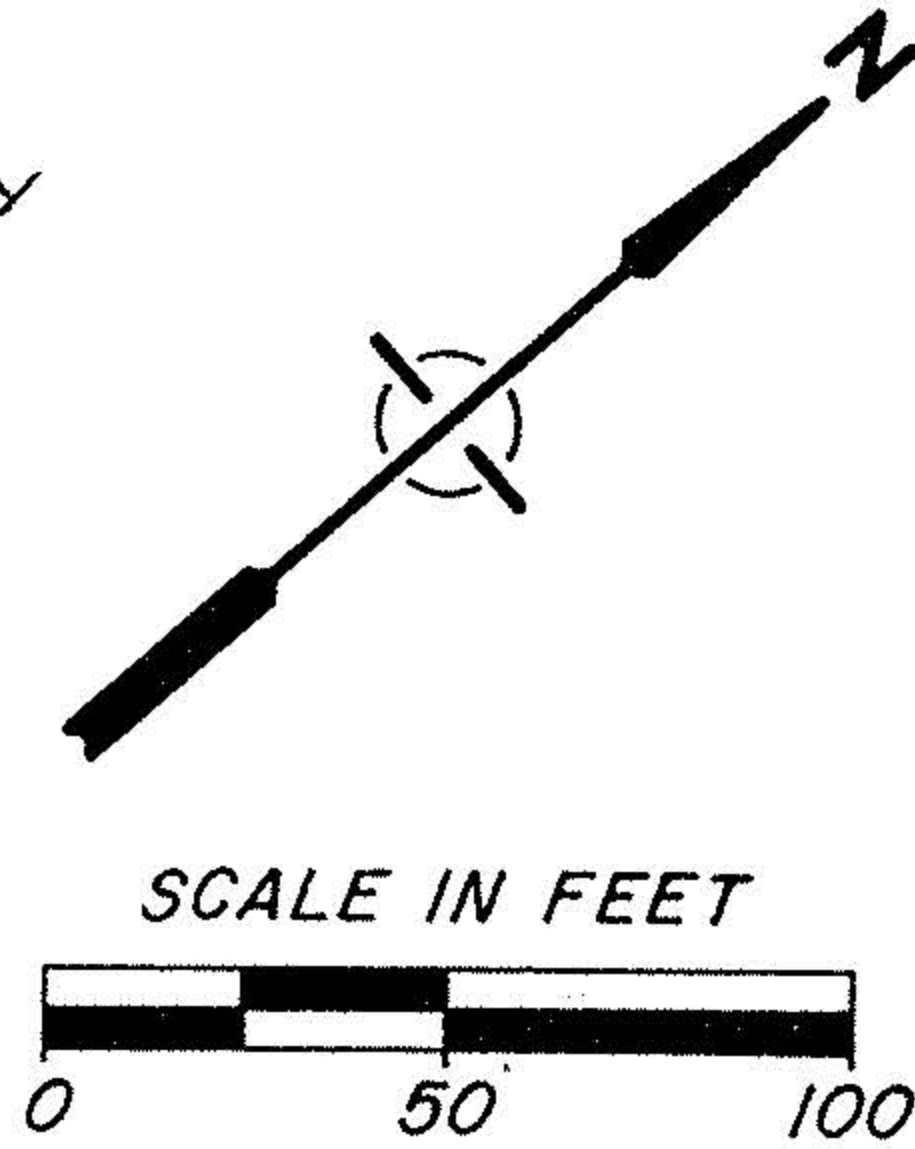

THIS SURVEY CERTIFIED AS TO CORRECTNESS TO THE CLEVELAND, CINCINNATI, CHICAGO, & ST. LOUIS RY. CO. AND TO THE TITLE INSURANCE COMPANY INSURING THEIR INTERESTS IN THE PREMISES.

Richard D. Keller
 REGISTERED SURVEYOR NO. 5648

JULY 15, 1977

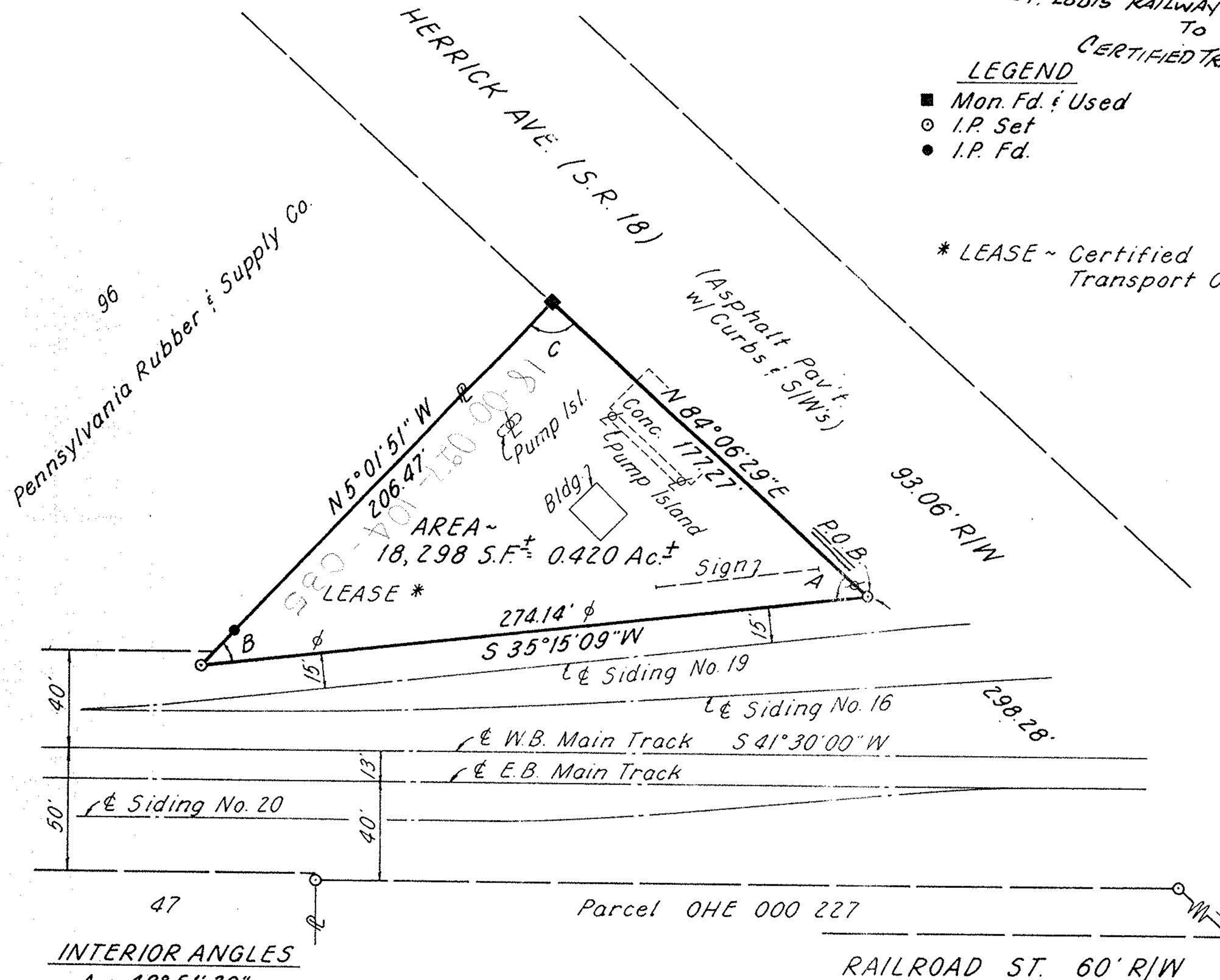

INTERIOR ANGLES
 A = 48° 51' 20"
 B = 40° 17' 00"
 C = 90° 51' 40"

ORIG. VILLAGE PLAT
 V. 1, P. 6
 V. 14, P. 30 A

Richland Engineering Limited
 CONSULTING ENGINEERS
 MANSFIELD, OHIO

SURVEY of 0.420 ACRES
 being in the
 VILLAGE and TWP. of WELLINGTON
 O.L. 27, T-3-N, R-18-W
 LORAIN COUNTY, OHIO

SYA-104C

CALC.	DRAWN	TRACED	CHECKED	REVIEWED	DATE	REVISED
WLF	WLF					