



LAUNDON . SIMON . CAHL & ASSOC. INC.
CONSULTING ENGINEERS & SURVEYORS
219 COURT ST. ELYRIA, OHIO 44035

SURVEY FOR:
FRED O. & KATHERINE D. STANLEY

Orig. Lot 27	City of	Date 5-27-86	Scale 1"=40'
Orig. Sec	Village of WELLINGTON	Dwn. by R.G.5	Chkd. by
Tract	County of LORAIN	Job No. 86-1486	F.B. NONE
Township of WELLINGTON	State of OHIO	Printed MAY 28 1986	

18-00-027-103
#16821-
18-00-027-A

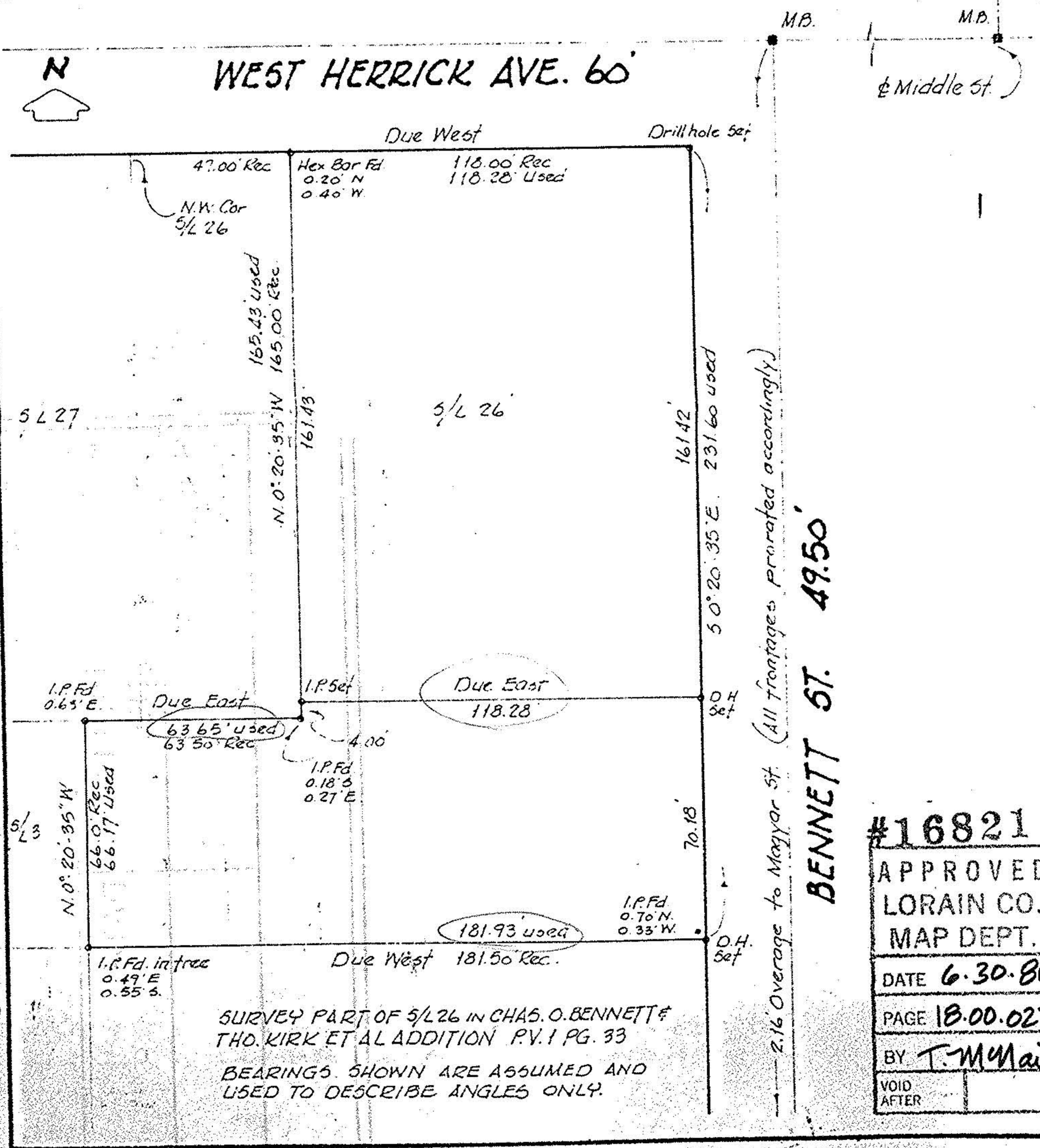

SURVEY PART OF 5/26 IN CHAS. O. BENNETT & THO. KIRK ET AL ADDITION P.V. 1 PG. 33
BEARINGS SHOWN ARE ASSUMED AND USED TO DESCRIBE ANGLES ONLY.

#16821

APPROVED
LORAIN CO.
MAP DEPT.

DATE 6.30.86

PAGE 18.00.027-A

BY T. McMain

VOID AFTER