

PLAT OF RIGHT-OF-WAY VACATION
PART OF PARK STREET
 HEMENWAY'S ADDITION TO WELLINGTON VILLAGE
 PLAT VOLUME 3, PAGE 10
 PART OF WELLINGTON TOWNSHIP ORIGINAL LOT 27
 WELLINGTON TOWNSHIP, VILLAGE OF WELLINGTON, LORAIN COUNTY, OHIO
 0.1628 ACRES

CK. # PV 3 P. 10
 BOB KING
 11/1/91 460/15*
 LARSEN TO ROBERT L. KING
 ALSO -
 FURCROW,
 11/1/91
 OR 461/911*

SECTOR 8758.31
 SECTORS 3819.15

8758.31
 3819.15

 4939.16

WELINGTON VIL
 PG. 4 OLD MAPS

OK. BY 8/8/91

HERRICK AVE. (S.R. 18) - 60'

#21584
 FOR ADD TO DUP R/W
 FOR

PARK STREET
 60.50'

BEARINGS ARE BASED ON
 ASSUMING HERRICK AVE.
 AS N 90° 00' 00" E

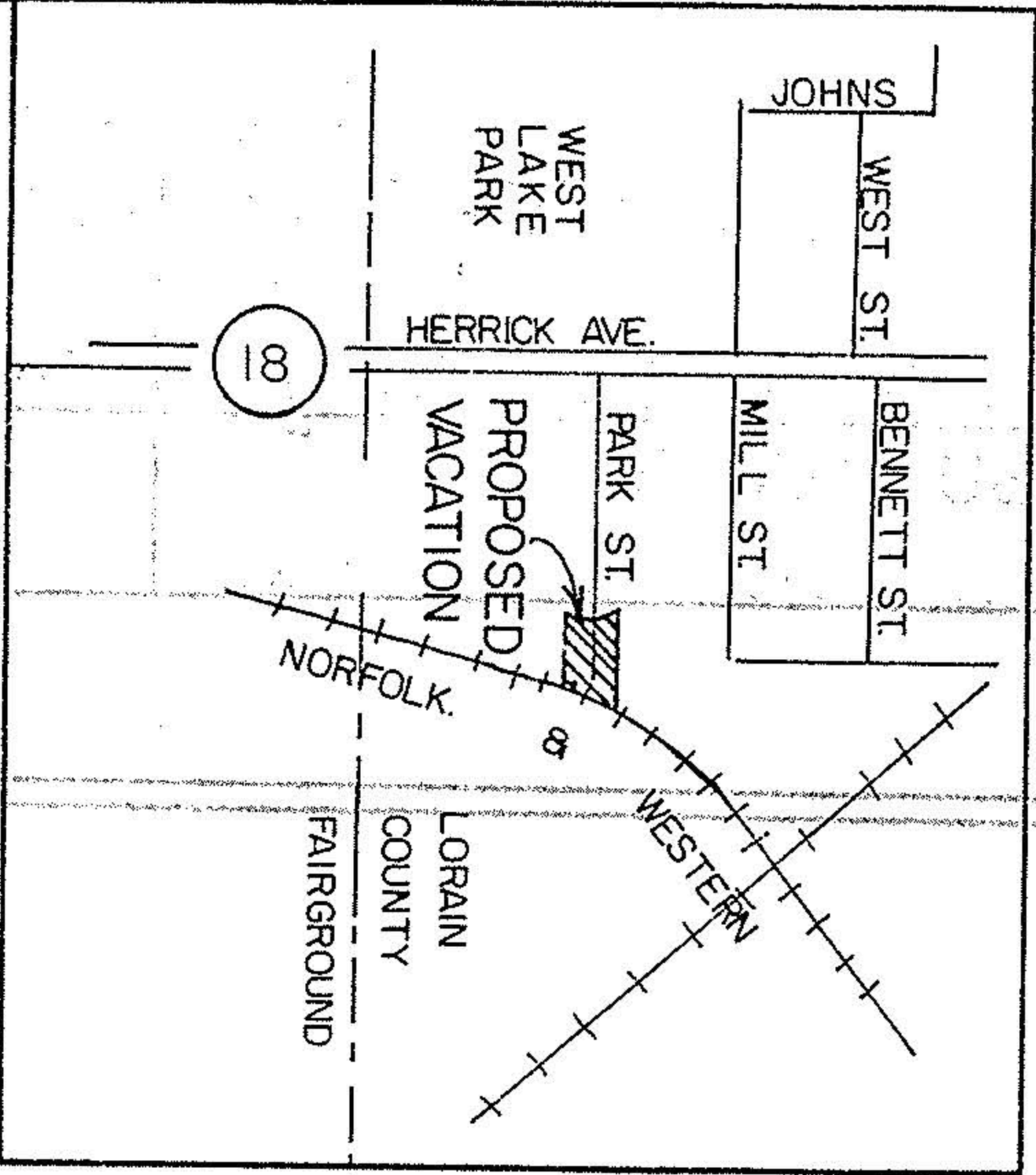
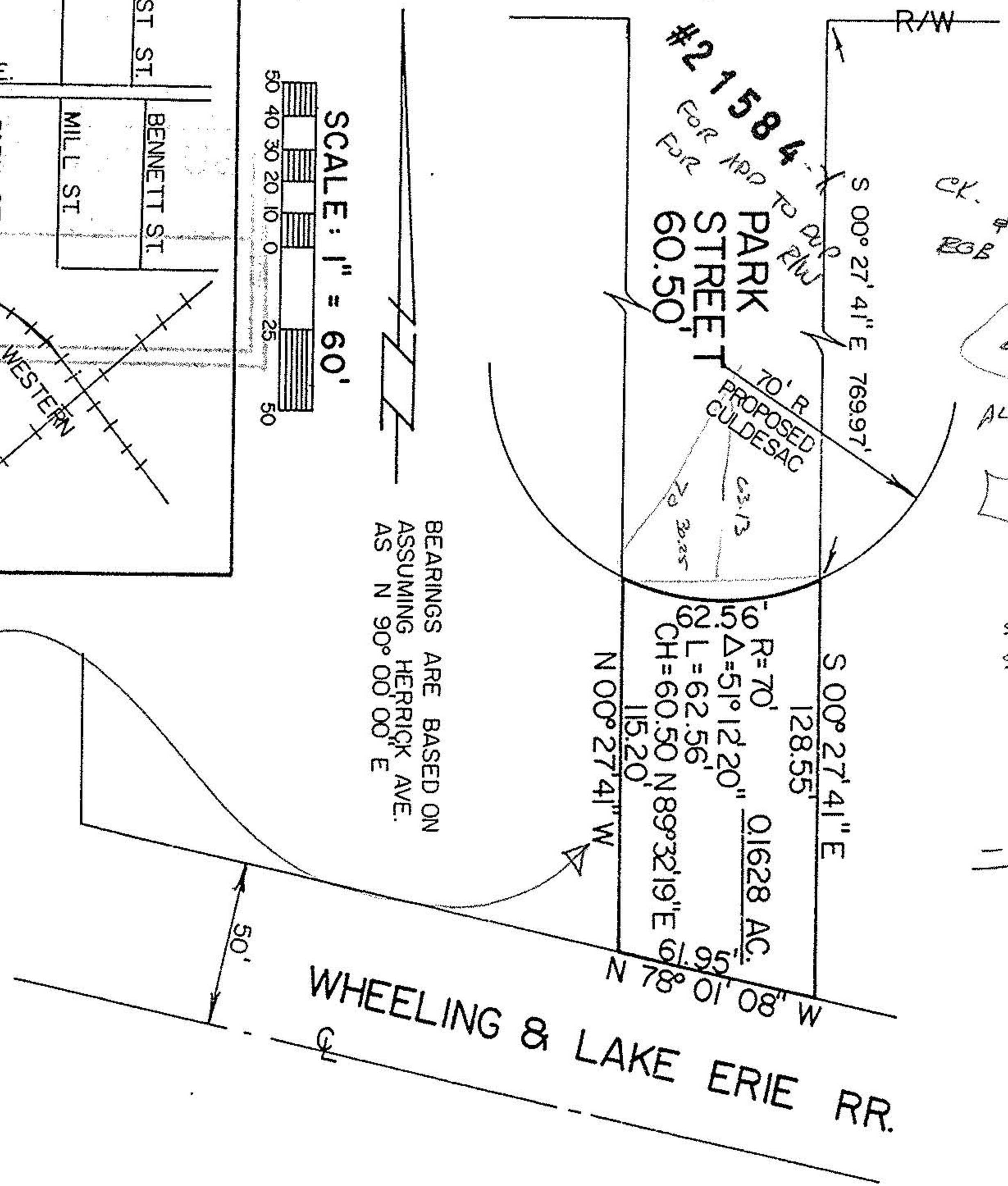
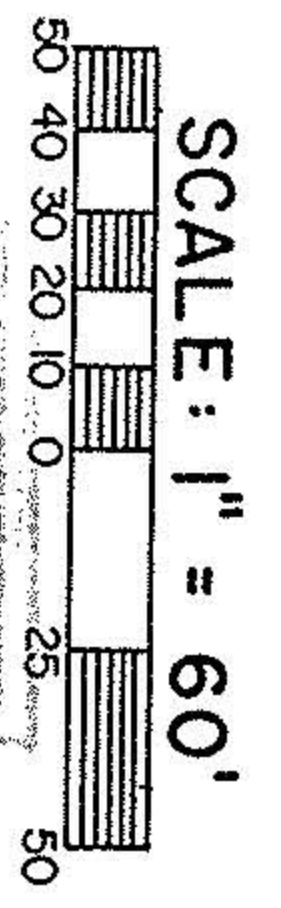

THIS WAS NEVER DEDICATED
 PER WELLINGTON SOURCE
 FRANK ASHBAUGH, SO IT
 DOES NOT
 NEED TO BE
 VACATED.
 REVISED NOTES
 ABOVE SHOW
 BOB KING TOOK
 TITLE TO THIS LAND
 18-00-027-A
 18-00-027-B



PREPARED BY: w/ OR 460/15 & 461/911
F.E. KROCKA & ASSOCIATES, INC.
 102 W. MAIN ST.
 SHELBY, OHIO 44875
 419-342-4556

RAYMOND G. LENCZOWSKI
 OHIO REGISTERED SURVEYOR NO. 6687
 DATE: JUNE 8, 1995