

WILLIAM B. BARTON
 Reg. Land Surveyor No. 4438
 188 PARKWOOD AVENUE
 AVON LAKE, OHIO 44012
 TELEPHONE (216) 933-6662

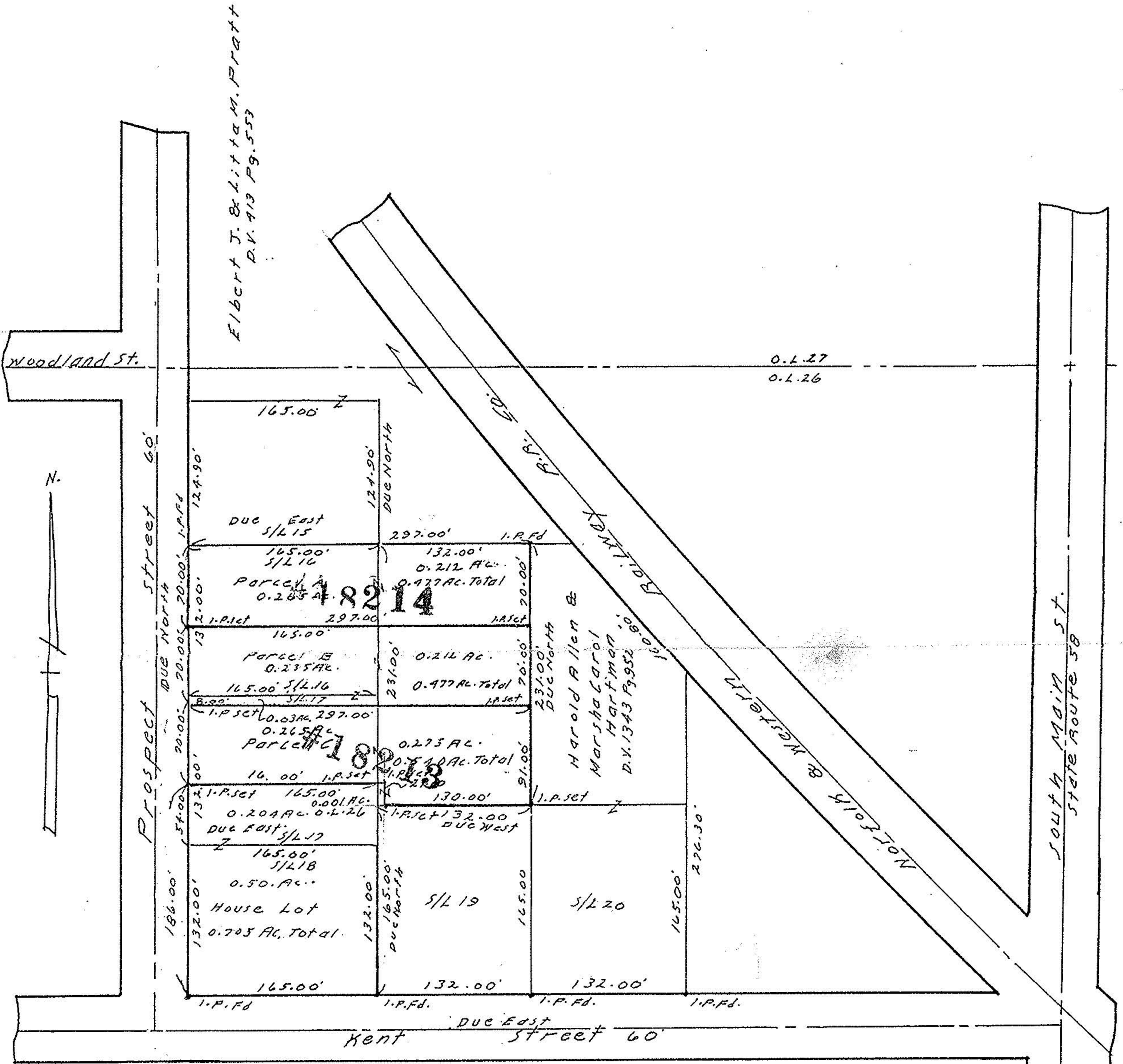

Elbert J. & Lillian M. Pratt
 D.V. 913 P. 553

O.L. 27
 O.L. 26

#18214
 #18213 11-16-88
 #18210

SURVEY AND SUBDIVISION
 of Sublots No. 16-17-18 and part of Original
 Lot No. 26 of the S. S. Warner Subdivision,
 Plat Volume 3, page 19 of Lorain County
 Record of Plats; situated in the township
 of Wellington, now in the village of
 Wellington, Lorain County, Ohio.
 Scale 1"=100'

October 7, 1988.
 Revised November 6, 1988.

APPROVED	
LORAIN CO.	
MAP DEPT.	
DATE	11-14-88
PAGE	18-00-026-B
BY	Caree Francis
VOID AFTER	# 18210

