

WILLIAM B. BARTON
 Reg. Land Surveyor No. 4438
 100 PARKWOOD AVENUE
 AVON LAKE, OHIO 44012
 TELEPHONE (216) 933-6662

11 18213
 # 18214

Eibert J. & Lita M. Proff
 D.V. 713 Pg. 553

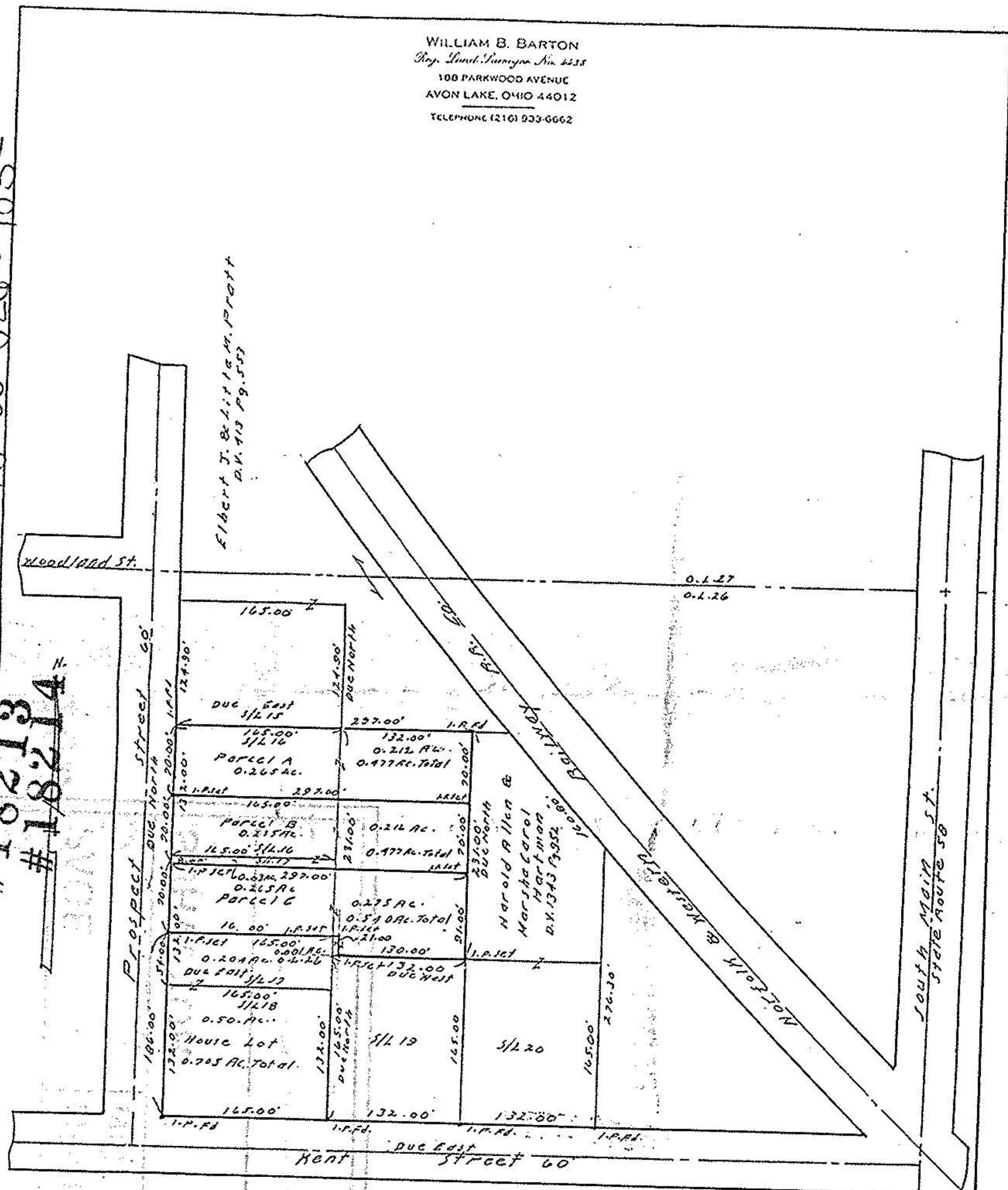

SURVEY AND SUBDIVISION
 of Sublots No. 16-17-18 and part of Original
 Lot No. 26 of the S. S. Warner Subdivision,
 Plat Volume 3, page 19 of Lorain County
 Record of Plats; situated in the township
 of Wellington, now in the village of
 Wellington, Lorain County, Ohio.
 Scale 1"=100' October 7, 1988.
 Revised November 6, 1988.



11-16-88

18214
 # 18213
 # 18210

APPROVED
 LORAIN CO.
 MAP DEPT.

DATE 11-14-88

PAGE 18-00-020-B

BY Carol Flo

VOID
 AFTER