



LAUNDON • SIMON • CAHL & ASSOC., INC.
 PROFESSIONAL LAND SURVEYORS
 110 MIDDLE AVE., ELYRIA, O. 44035

SPLIT of S/L 15 FOR:
 BURIANEK BLDG. CO.

Orig. Lot No. 26	City of	Date 2-4-99	Scale 1" = 40'
Orig. Sec No.	Village of WELLINGTON	Dwn. by R.G.S.	Chkd. by
Tract	County of LORAIN	Job No. 99-3111	F.B. —
Township of WELLINGTON	State of Ohio	Printed	

PARKSIDE RESERVE SUB'N. N:1
 PLAT VOL. 59 P. 9

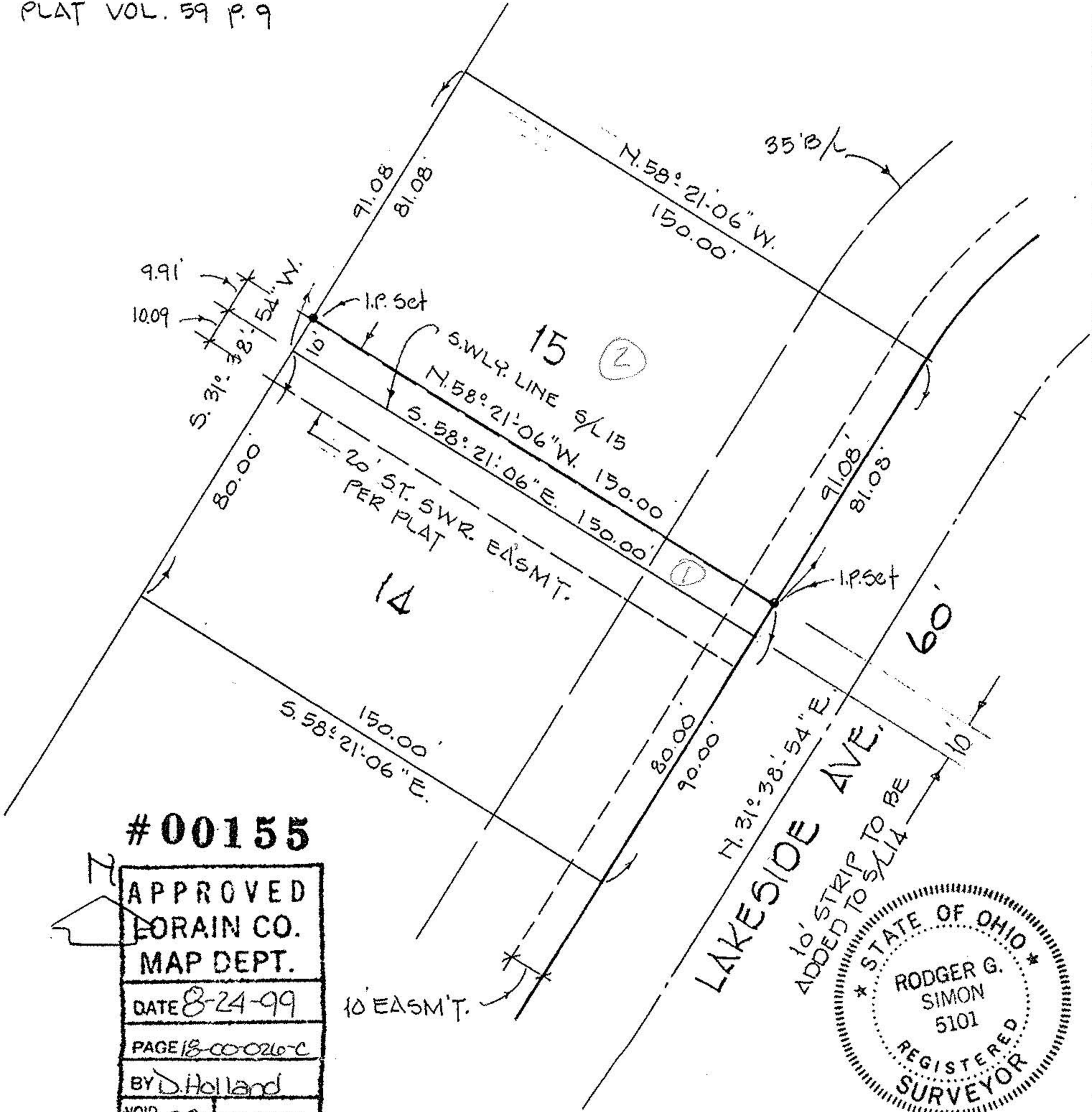

#00155

APPROVED
LORAIN CO.
MAP DEPT.
DATE 8-24-99
PAGE 18-00-026-C
BY D. Holland
VOID AFTER 99 00155

