

PLAT OF SURVEY FOR
BRADLEY DEVELOPMENT CO.

AT THE INSTANCE OF:
RICHARD BERAN

OF PART OF ORIGINAL WELLINGTON TOWNSHIP
LOT NO. 26, NOW IN THE VILLAGE OF WELLINGTON,
LORAIN COUNTY, OHIO.

OCTOBER, 1996 SCALE 1" = 200'
1-20-97

ERIC J. NELSON, P.S. #7348

GILES NELSON & ASSOC.
CIVIL ENGINEER AND SURVEYOR
4402 WEST 215TH STREET
FAIRVIEW PARK, OHIO 44126
PHONE (216) 331 9110

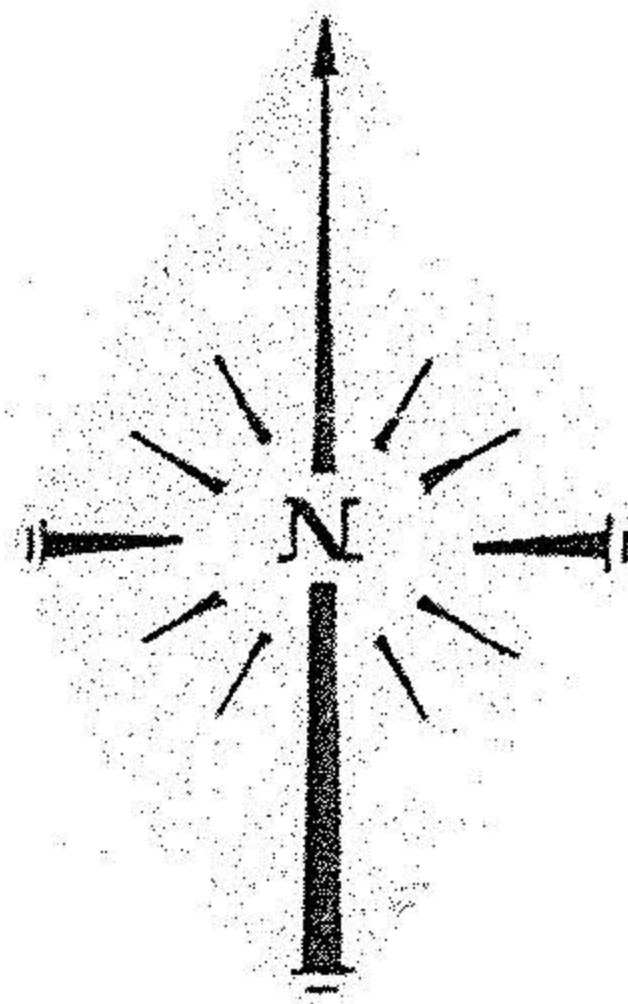

KENT ROAD 60 Ft.

(PROPOSED)

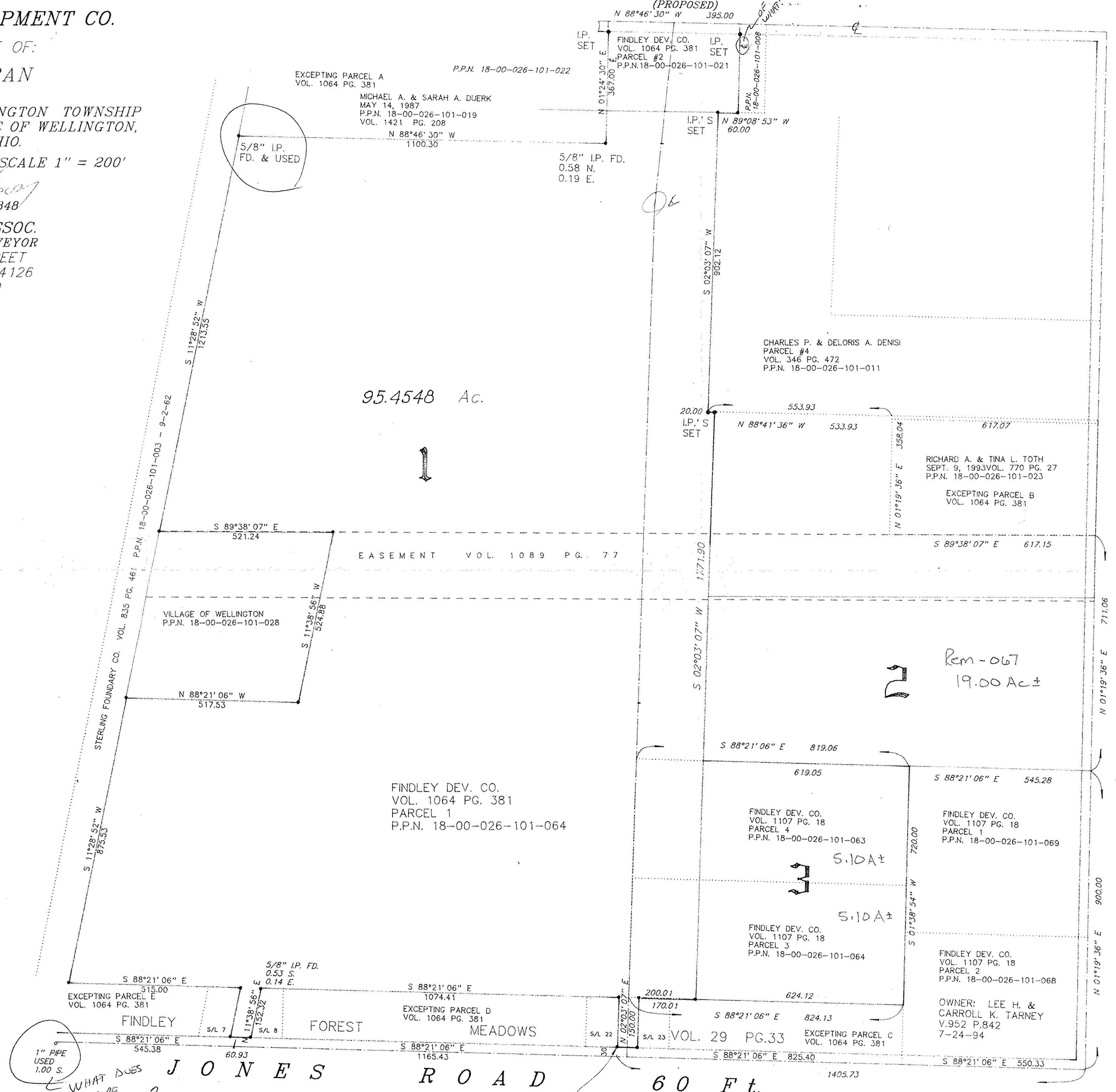

1" PIPE USED 1.00 S.
WHAT DOES THIS PIPE REPRESENT?

JONES ROAD 60 Ft.

P.P.O.B.

22029

APPROVED
LORAIN CO.
MAP DEPT.
DATE 1-28-97
PAGE 18-00-026
A, B, C, D
BY R. BELL
VOID AFTER # 22029

1/28/97
PER JULIE LEAGUE
REM. FOR -063, -064, -067
ARE ± AC.
R. Bell

S. R. 58 60 Ft.