

#17787

APPROVED	DATE 12-9-87
LORAIN CO.	PAGE 18-G
MAP DEPT.	BY T. McNeil
VOIC	17787
AFTER	

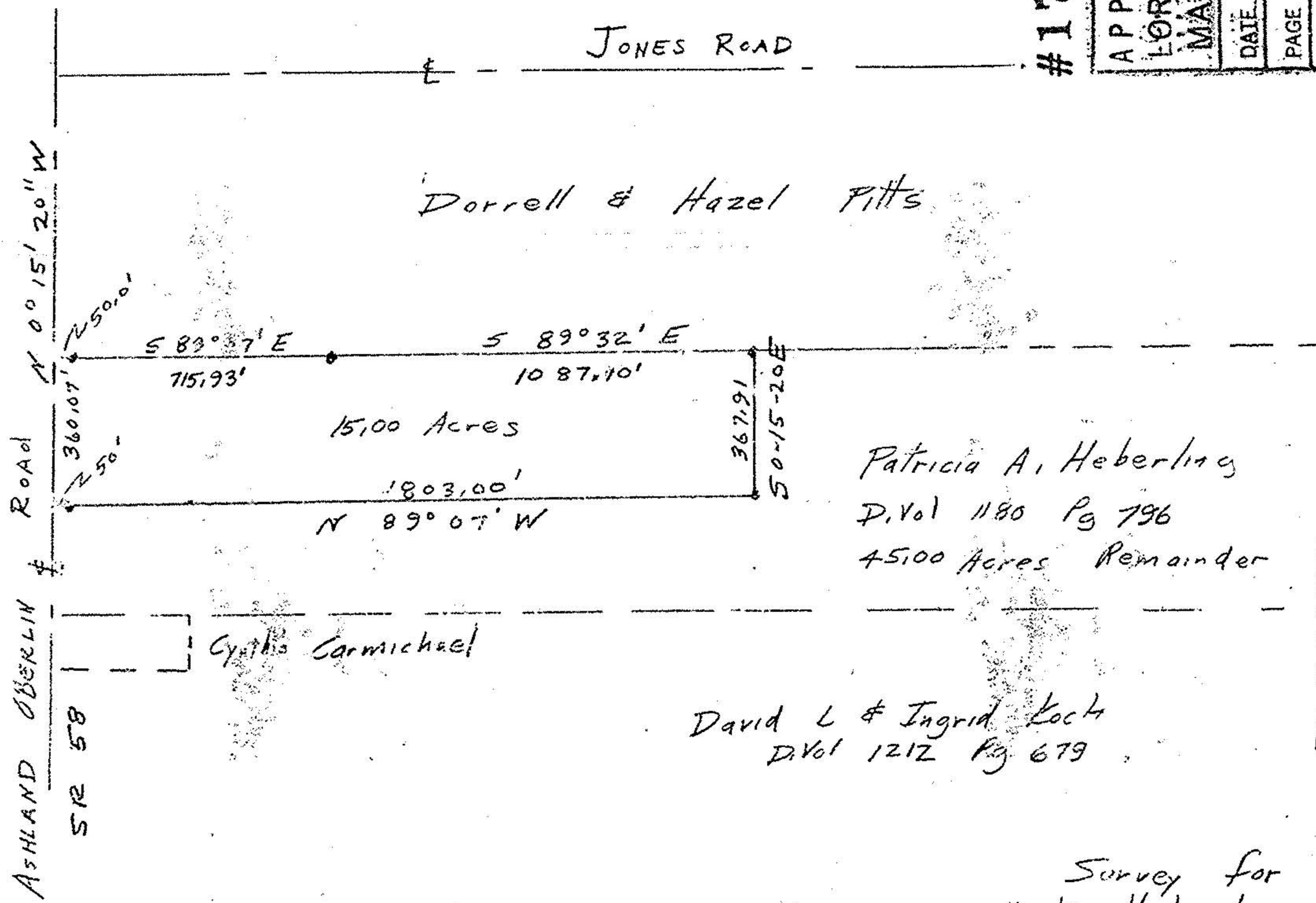

JONES ROAD

Dorrell & Hazel Pitts

ASHLAND OBERLIN ROAD

Patricia A. Heberling  
 D. Vol 1180 Pg 796  
 45.00 Acres Remainder

Cynthia Carmichael

David L & Ingrid Koch  
 D. Vol 1212 Pg 679

John Poryzwak  
 Reg Surveyor 5292

10's fd or set

Survey for  
 Martin Heberling  
 15 Acre Parcel Split  
 Original Lot 24  
 Wellington Township  
 Lorain County Ohio  
 Scale 1" = 400' Oct 1987

