

# MAP OF SURVEY AND LOT SPLIT AND ASSEMBLY

PREPARED FOR

**JOHN S. HONOSHOFSKY**

SITUATED IN THE TOWNSHIP OF WELLINGTON, COUNTY OF LORAIN, STATE OF OHIO AND BEING KNOWN AS PART OF ORIGINAL WELLINGTON TOWNSHIP LOT 23

ASHLAND OBERLIN ROAD S.R. 58 (60')

CEMETERY ROAD T-158 (40')

SHIRLEY BARTOTO  
P.P. #18-00-023-000-027  
VOL. 1686 PC. 719

S 01°48'45" E 2340.32' PREV. SURVEY  
1904.32' CALC.

JOHN S. HONOSHOFSKY  
P.P. #18-00-023-000-026  
O.R. VOL. 1375 PC. 705

REMAINDER ASSEMBLED PARCEL "C"  
40.0152 ACRES

JOHN S. HONOSHOFSKY  
P.P. #18-00-023-000-024  
DATE: 5/15/84 FILE #154674

ELMA M. KURTZ  
P.P. #18-00-014-000-015  
O.R. VOL. 1339 PC. 900

P.P. #18-00-023-000-023

3/4" IRON PIPE  
FD. & USED

NORTH LINE OF  
W. & L.E. RAILROAD  
RIGHT-OF-WAY

CENTRELINE OF  
EXISTING TRACK

EXISTING RAILROAD  
WIRE FENCE



00679

APPROVED
LORAIN CO.
MAP DEPT.
DATE 3-1-01
PAGE 18-9
BY JHATFIELD
#01-00679

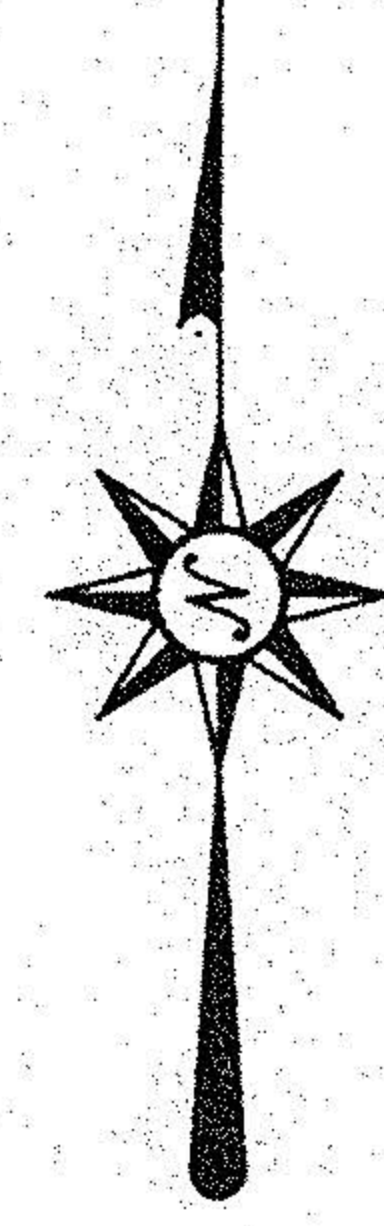

### SURVEYOR'S STATEMENT

DISTANCES ARE EXPRESSED IN FEET AND DECIMAL PARTS THEREOF. BEARINGS ARE TO AN ASSUMED MERIDIAN AND USED TO INDICATE ANGLES ONLY. PERMANENT MONUMENTS WERE FOUND OR SET AS INDICATED HEREON. I.P.S. INDICATES A 5/8" IRON PIN WITH IDENTIFICATION CAP MARKED "T.M. SNEZEK, S-7051" SET. M.N.S. INDICATES A MAGNETIC NAIL SET. ALL OF WHICH I DECLARE TO BE CORRECT TO THE BEST OF MY ABILITIES AND BELIEFS.

Thomas M. Szezek  
THOMAS M. SNEZEK, R.L.S. #7051

