

# PLAT OF SURVEY

18-00-022-0

18-00-022-114

SOUTH MAIN ST. (S.R.58)

AUG 1 1975

VILLAGE OF WELLINGTON  
 PART OF O.L. NO. 22  
 WELLINGTON TWP.  
 LORAIN COUNTY, OHIO  
 SCALE: 1"=50' JULY 1975

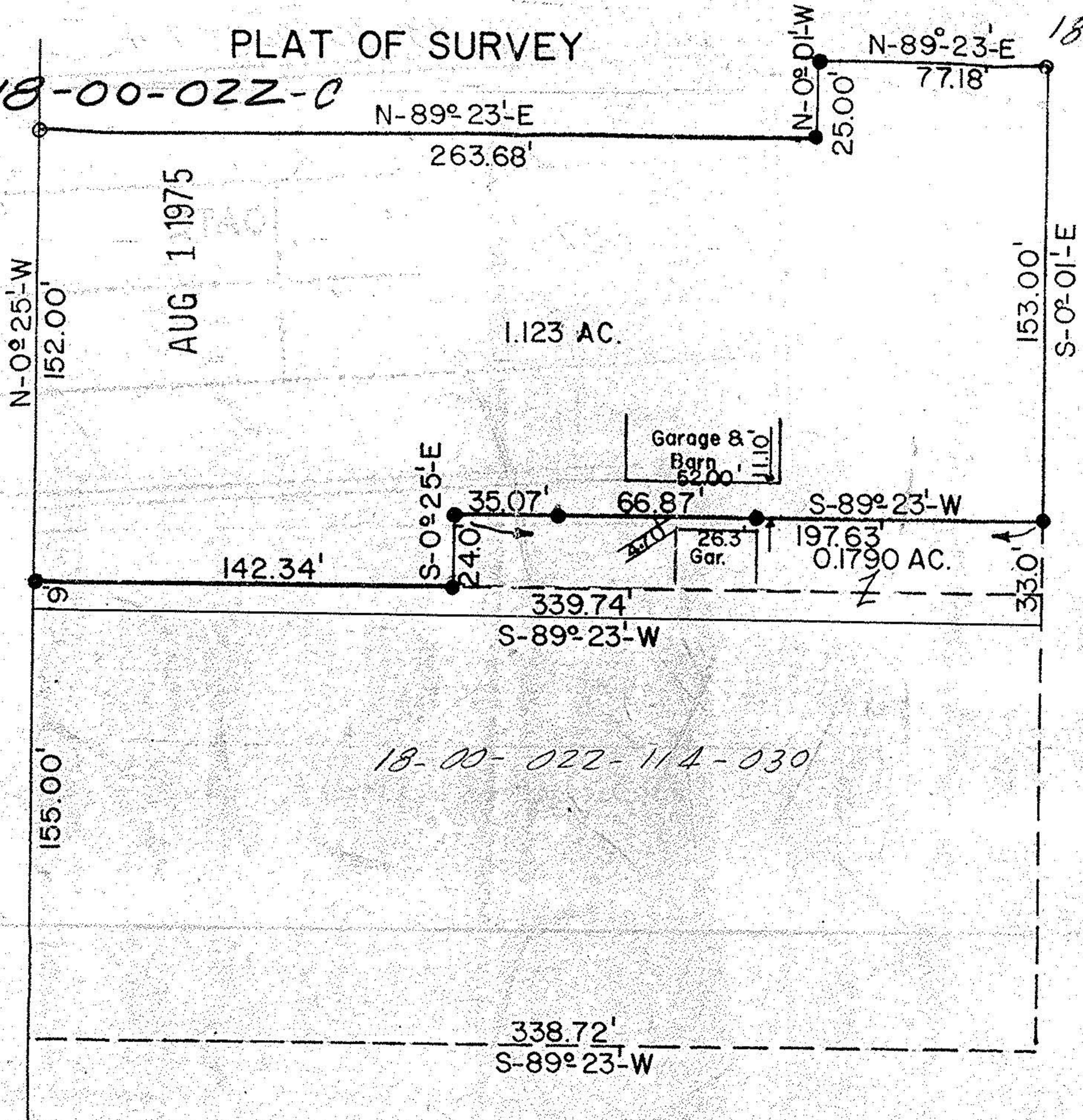

18-00-022-114-030

SURVEYED BY:  
 WILLIAM L. FOX  
 REG. SURVEYOR NO.5878



8289