

An iron pin set is a 5/8" x 30" rebar with cap stamped CARLSON

- 058
- 053 A.W. Kimmich & Donna G. Kimmich Trs. O.R.V. 1476 P. 48
- 056 Mitchell D. & Beverly J. Pfeiffer O.R.V. 1090 P. 87B

ADD. 00755

P.B. APPROVED LORAIN CO. MAP DEPT	
DATE	5-21-01
PAGE	18-00-022-C
BY	J.Hoffeld -058
#	01-00755

GROVE ST.

60'

COURTLAND ST. 66'

N 0° 00' 00" E ASSUMED



3-19-01  
1801-06

Approved by the Village of Wellington, Lorain County, Planning Commission, no plat required.

*Thomas B. Cleary*  
Chairman, Planning Commission  
Village of Wellington, Ohio

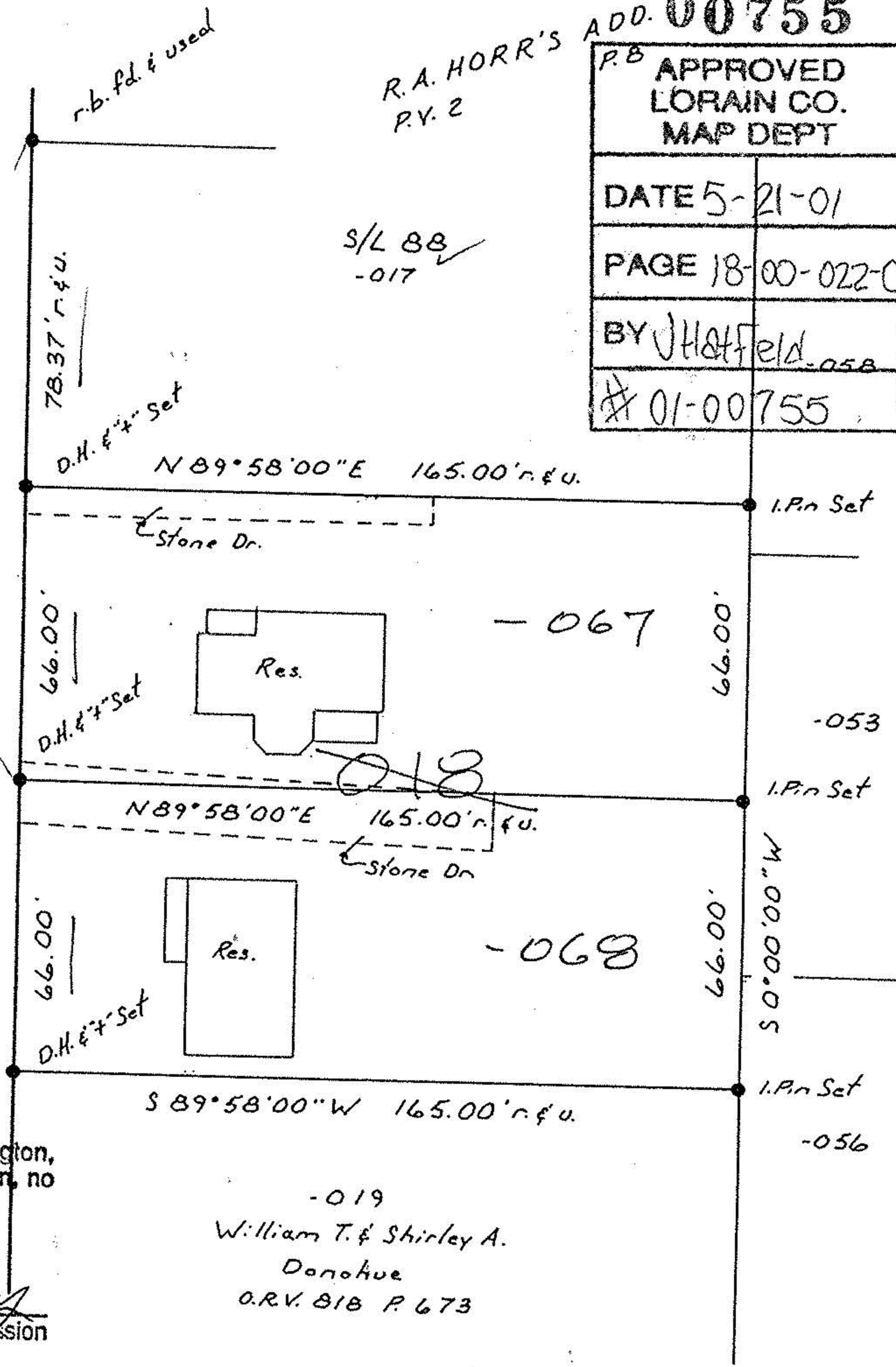
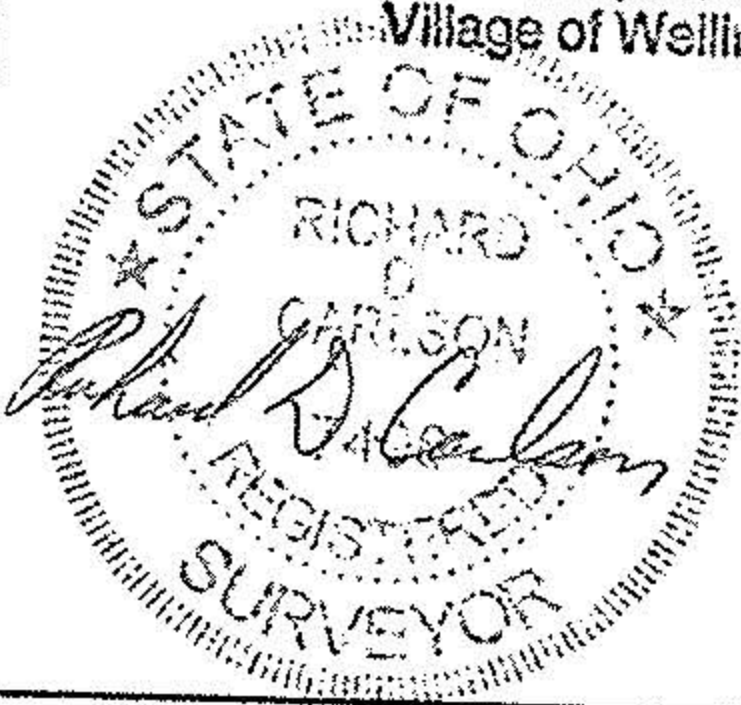

-019  
William T. & Shirley A.  
Donohue  
O.R.V. 818 P. 673

BOUNDARY SURVEY FOR

The Estate of Janet J. Haynes  
Village of Wellington  
Wellington Twp.  
Lorain Cty. Ohio  
O.L. 22

CARLSON SURVEYS

440-926-0200