

An iron pin set is a 5/8" x 30" rebar with cap stamped CARLSON

-058
 -053 A.W. Kimmich & Donna G. Kimmich Trs. O.R.V. 1476 P. 48
 -056 Mitchell D. & Beverly J. Pfeiffer O.R.V. 1090 P. 87B

ADD. 00755

P.B. APPROVED LORAIN CO. MAP DEPT	
DATE	5-21-01
PAGE	18-00-022-C
BY	J.Hoffeld -058
#	01-00755

R.A. HERR'S
P.V. 2

S/L 88
-017

GROVE ST.

60'

COURTLAND ST. 66'

N 0° 00' 00" E ASSUMED



3-19-01
1801-06

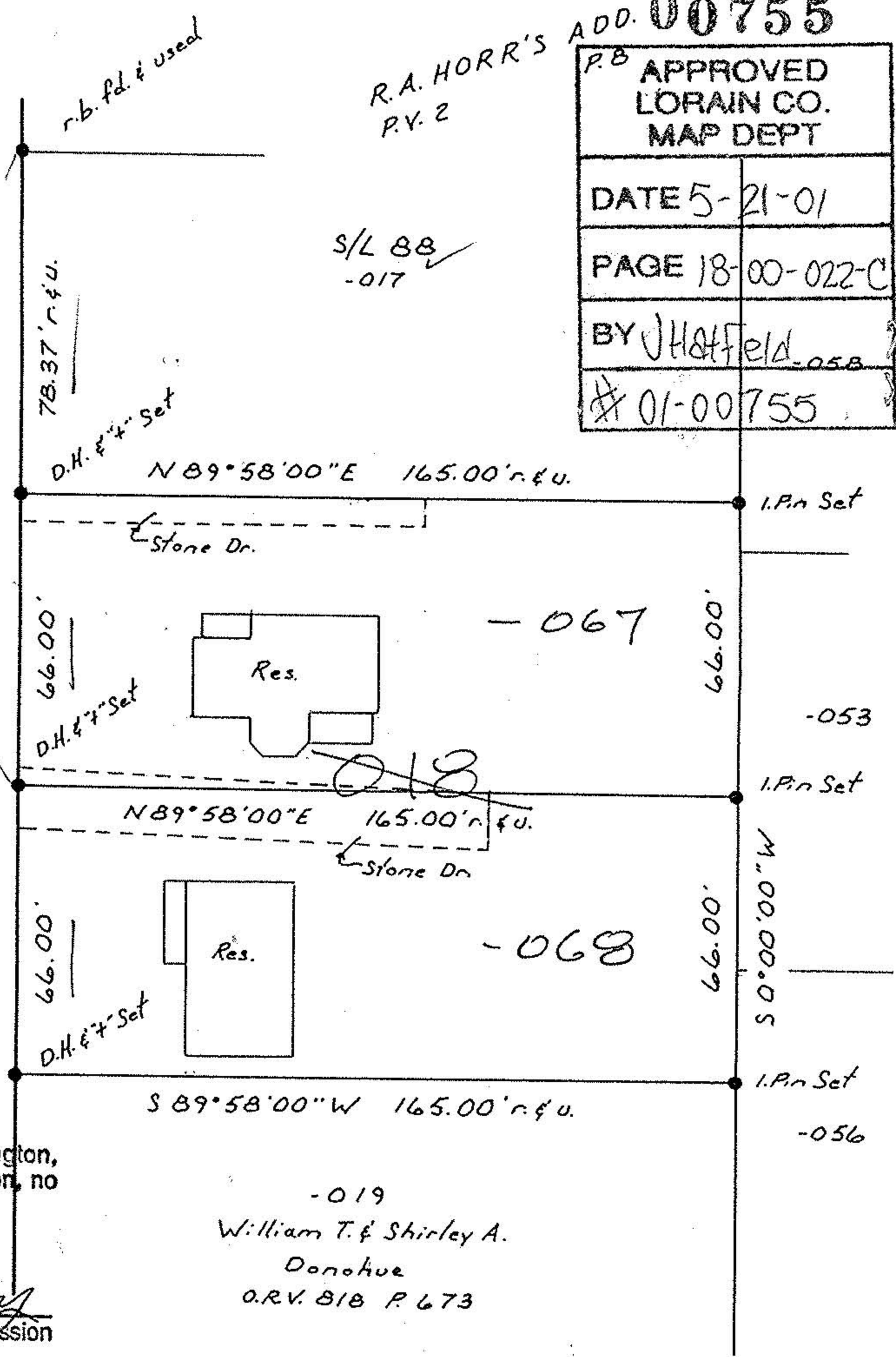

Approved by the Village of Wellington,
Lorain County, Planning Commission, no
plat required.

Thomas B. Cleary
Chairman, Planning Commission
Village of Wellington, Ohio

-019
William T. & Shirley A.
Donohue
O.R.V. 818 P. 673



BOUNDARY SURVEY
FOR

The Estate of Janet J. Haynes
Village of Wellington Lorain Cty. Ohio
Wellington Twp. O.L. 22

CARLSON SURVEYS 440-926-0200