

SOUTH MAIN ST. 66'

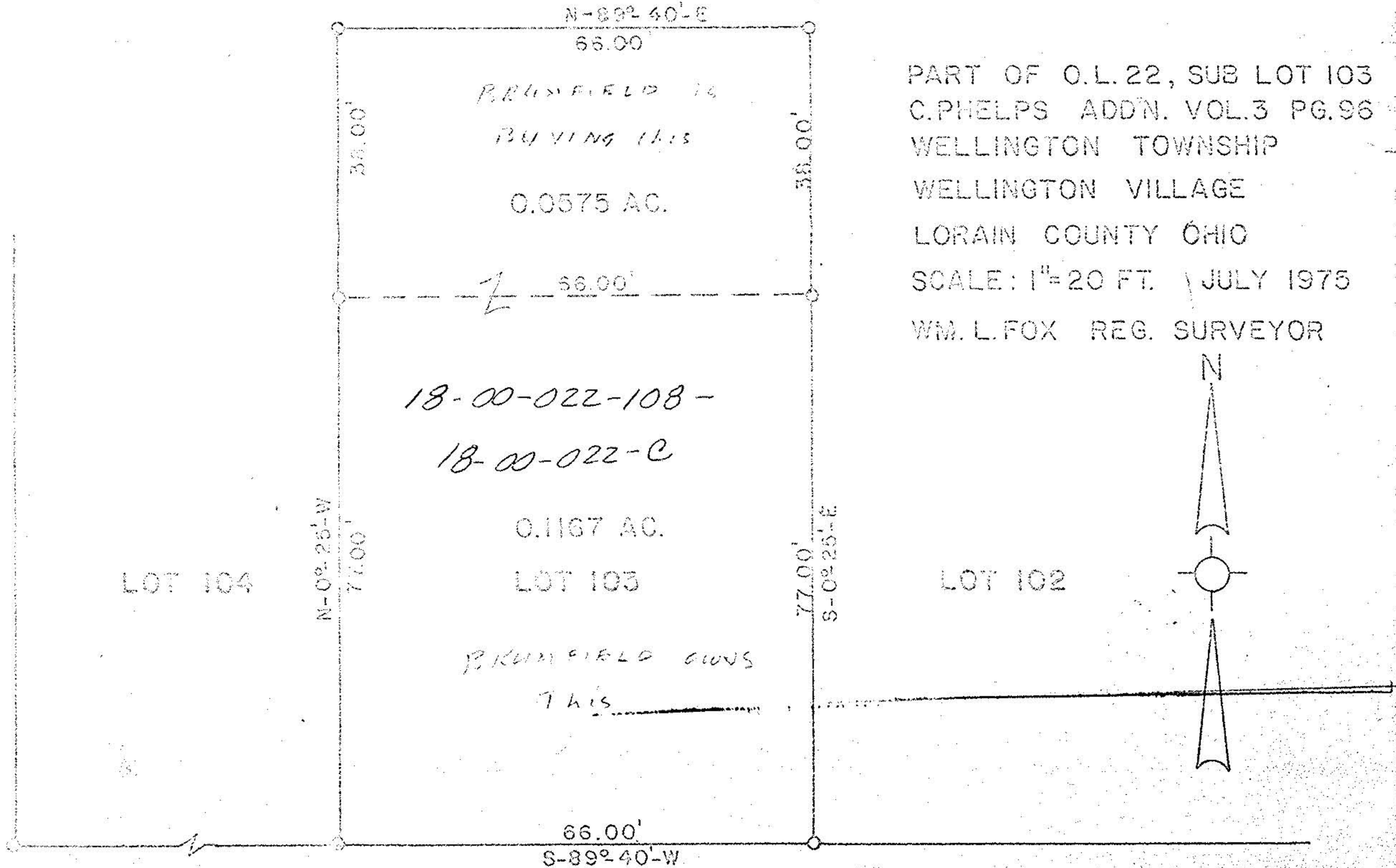

PART OF O.L. 22, SUB LOT 103
 C.PHELPS ADDN. VOL. 3 PG. 96
 WELLINGTON TOWNSHIP
 WELLINGTON VILLAGE
 LORAIN COUNTY OHIO
 SCALE: 1" = 20 FT. JULY 1975
 WM. L. FOX REG. SURVEYOR

18-00-022-108 -
 18-00-022-C

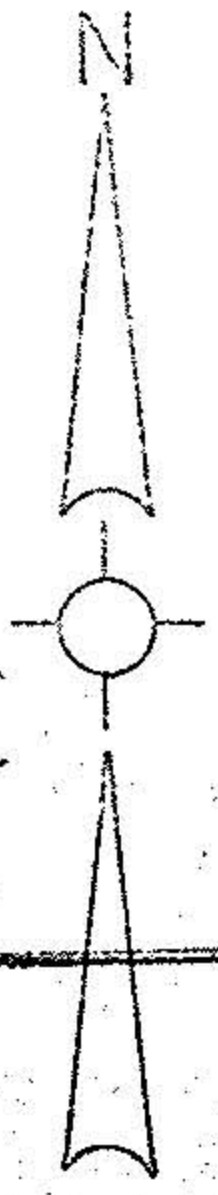

PLEASANT ST. 56'

SYMBOLS:
 IRON PIN FND. ○
 IRON PIN SET ○

JUL 29 1975

