

MAP OF SURVEY AND LOT SPLIT

PREPARED FOR

GARY L. AND ANNETTE J. JORDAN

SITUATED IN THE VILLAGE OF WELLINGTON, COUNTY OF LORAIN, STATE OF OHIO AND BEING KNOWN AS PART OF ORIGINAL WELLINGTON TOWNSHIP ORIGINAL WELLINGTON TOWNSHIP LOT 21 AND ALSO BEING PART OF LANDS DEEDS TO GARY L. AND ANNETTE J. JORDAN IN DEED DOCUMENT NO. 708061



SCALE: 1" = 50'

S.R. 18

HERRICK AVE (EAST)

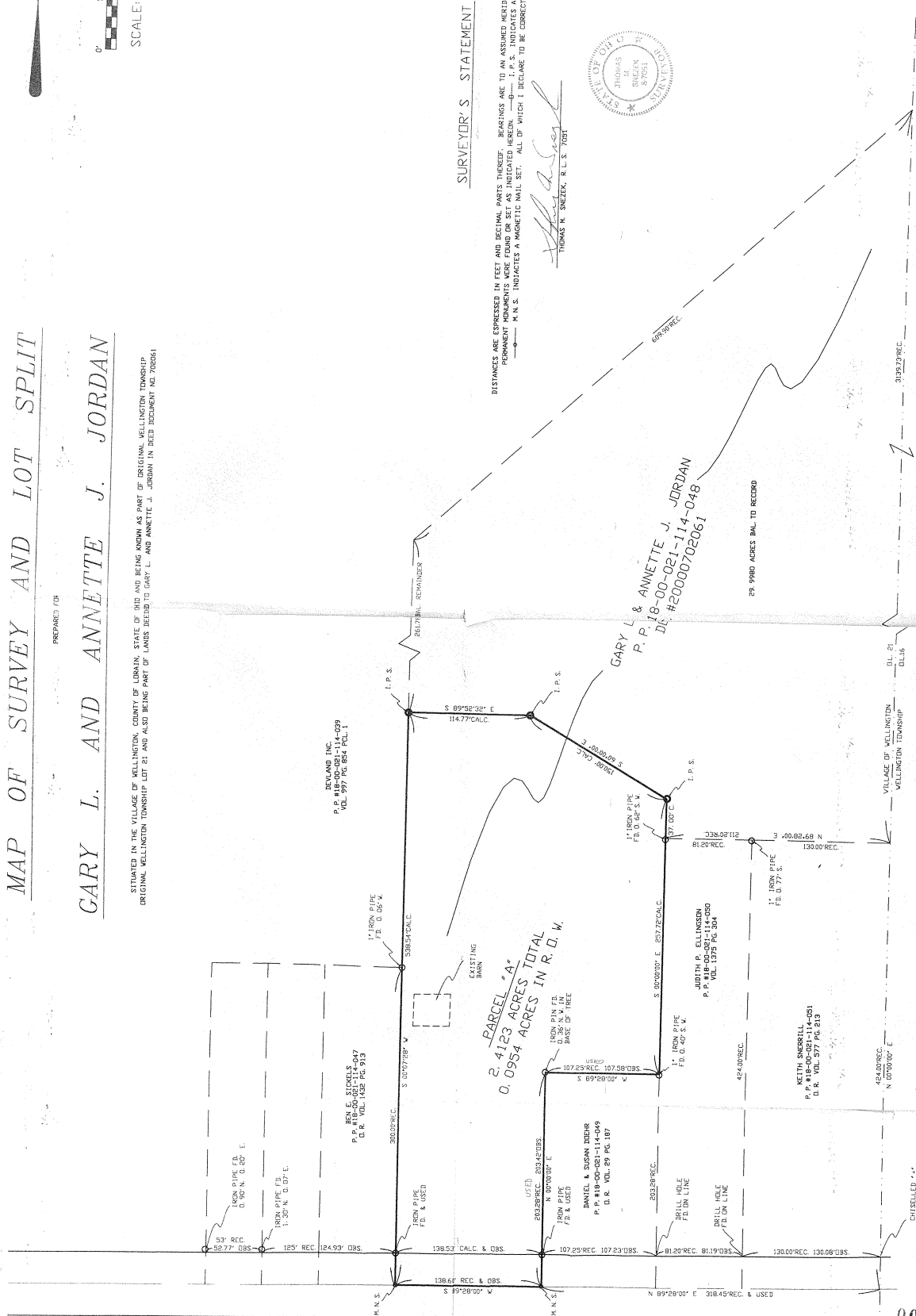

SURVEYOR'S STATEMENT

DISTANCES ARE EXPRESSED IN FEET AND DECIMAL PARTS THEREOF. BEARINGS ARE TO AN ASSUMED MERIDIAN AND ARE USED TO INDICATE ANGLES ONLY. PERMANENT MONUMENTS WERE FOUND OR SET AS INDICATED HEREIN. I, THE SURVEYOR, HAVE PERSONALLY EXAMINED THE MONUMENTS AND THE PLANS WITH IDENTIFICATION CAP SET. I HAVE FOUND THEM TO BE CORRECT TO THE BEST OF MY ABILITIES AND BELIEFS.

THOMAS N. SNEDECOR, R.L.S. 7087

3-2-01
DATE



Approved by the Village of Wellington, Lorain County Planning Commission, no participation.

Thomas N. Snedecor
Registered Professional Surveyor
Village of Wellington, Ohio

APPROVED
LORAIN CO. MAP DEPT.
DATE 4-9-01
PAGE 18-00-021-P
BY J. HATFIELD
18-01-0074

00714