

58

N. MAIN STREET

NORTH

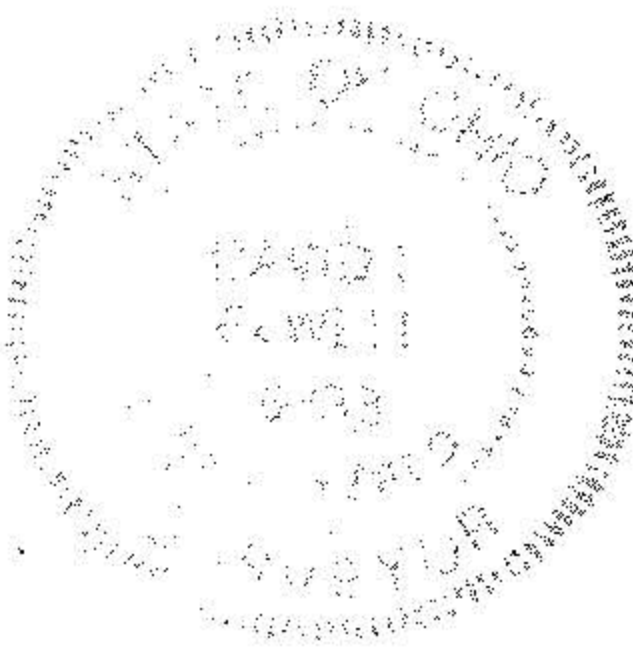
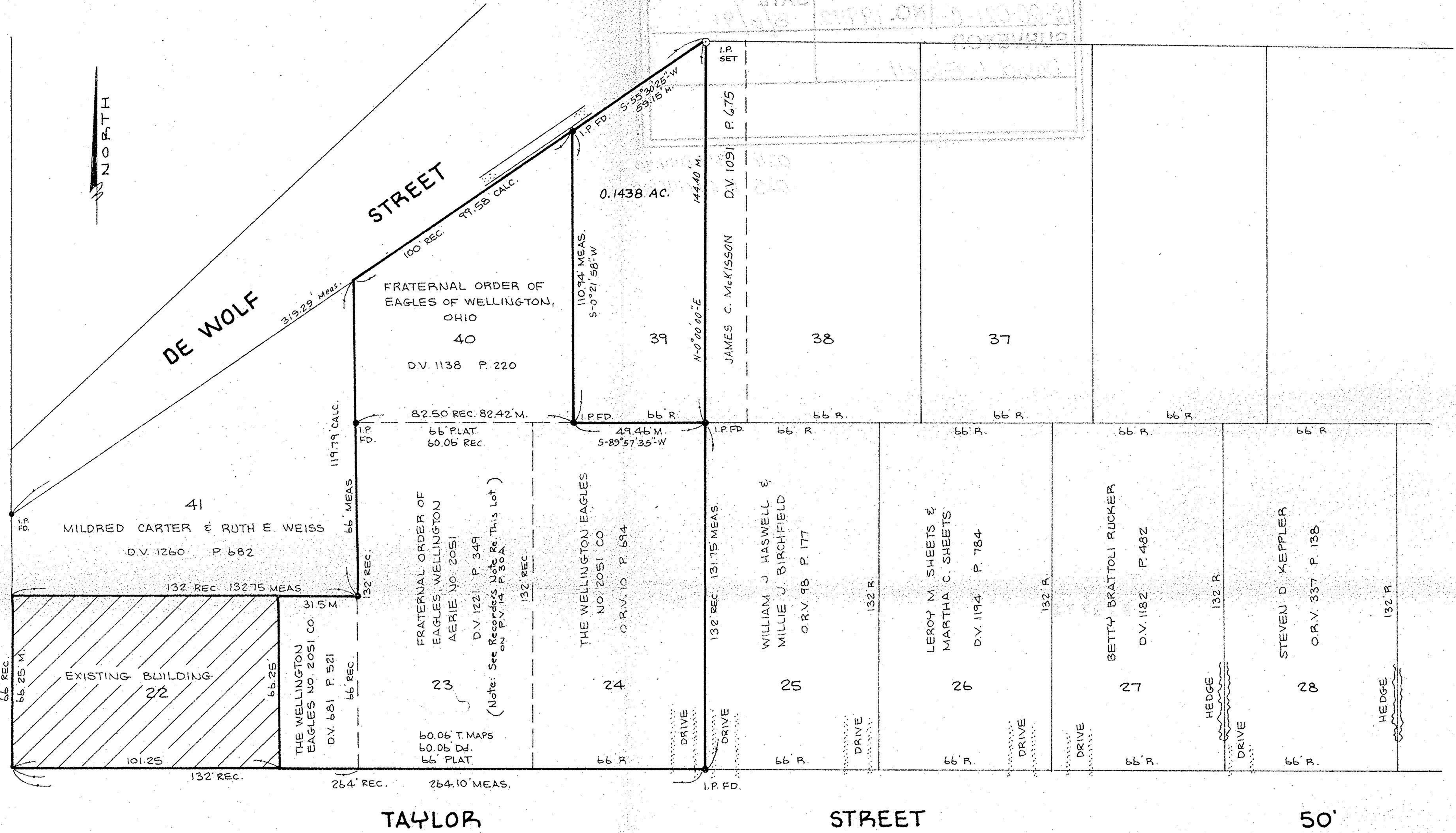

David L. Elwell  
 DAVID L. ELWELL REG. SURV. NO. 6333

**BOUNDARY SURVEY**

SUBLOTS NOS. 22, 23, 24, & PART OF 40 IN BLOCK 3  
 IN THE ORIGINAL PLAT OF THE VILLAGE OF WELLINGTON  
 (RECORDED P.V. 1 P. 6 & P.V. 14 P. 30A.)  
 VILLAGE OF WELLINGTON COUNTY OF LORAIN  
 STATE OF OHIO

SCALE: 1" = 30' MAR. 6, 1991

PREPARED BY  
**KS ASSOCIATES INC.**  
 ENGINEERS SURVEYORS

19772

APPROVED  
 LORAIN CO.  
 MAP DEPT.

DATE 2-11-92

PAGE 18-00-021-

BY CAROLYN

VOID # 19772

AFTER

18-00-021-109-