

**REPORT OF A SURVEY FOR THE VILLAGE OF WELLINGTON  
PART OF SUBLOT NO. 42 OF MATHEW DEWOLF'S BLOCK NO. 3 OF THE  
TOWN PLAT OF THE VILLAGE OF WELLINGTON, LORAIN COUNTY, OHIO**

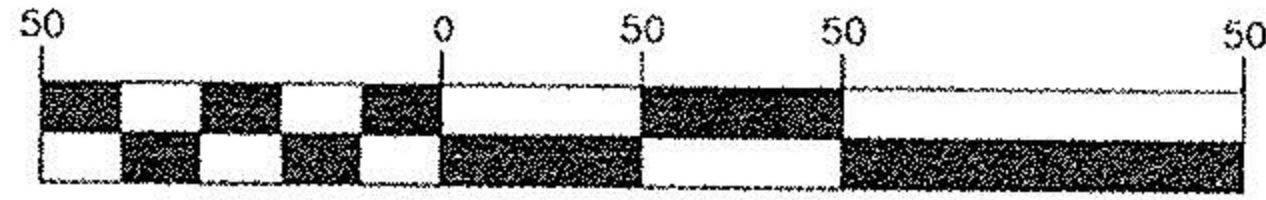

GRAPHIC SCALE



( IN FEET )  
1 inch = 50 ft.

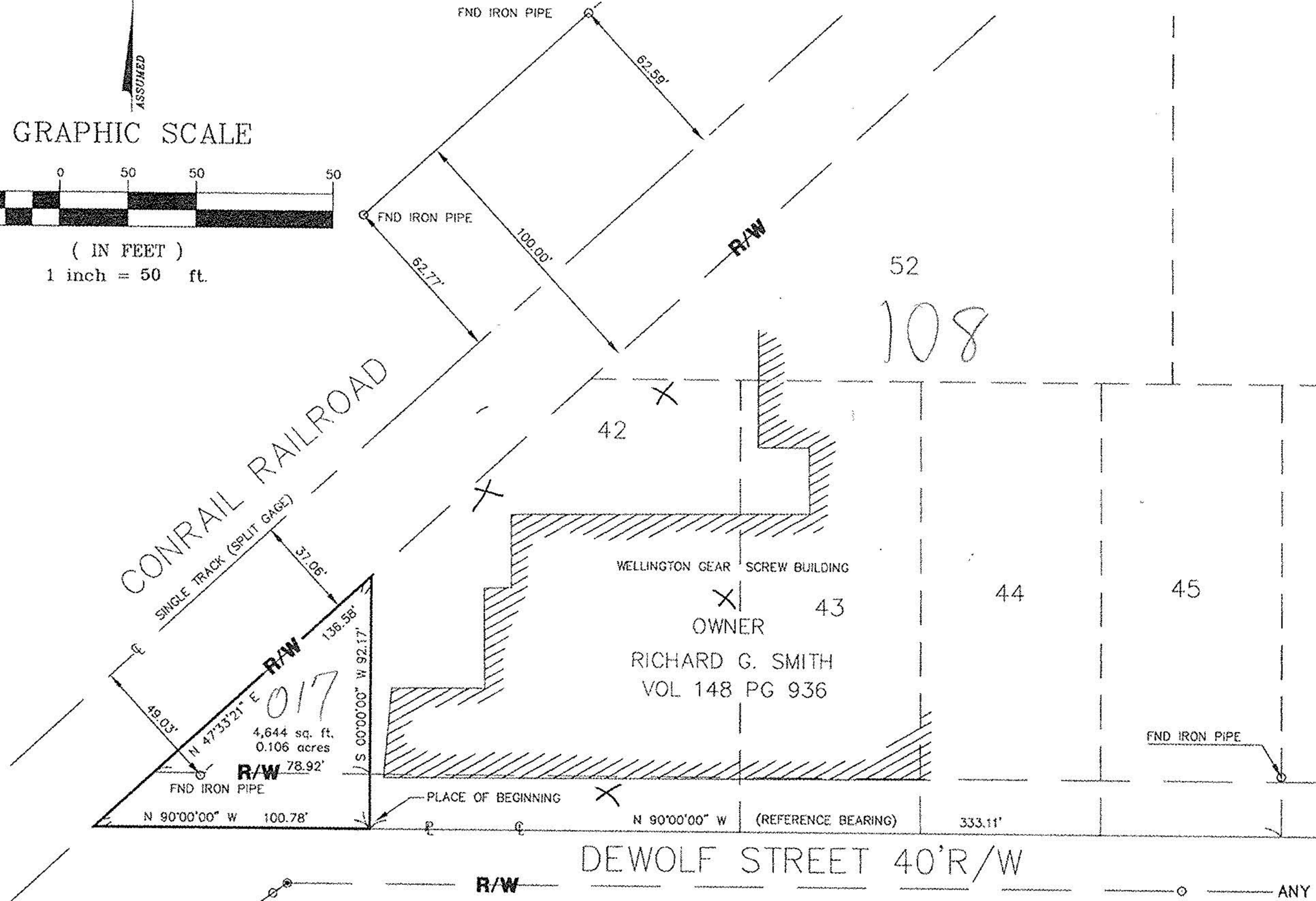

LEGEND

- |                   |                   |
|-------------------|-------------------|
| ⊙ FND P.K. NAIL   | ⊙ SET P.K. NAIL   |
| ○ FND I.P. OR ROD | ● SET I.P. OR ROD |
| □ FND MONUMENT    | ■ SET MONUMENT    |
| ◇ FND R.R. SPIKE  | ◆ SET R.R. SPIKE  |
| ⊕ B.M. OR BORE    | △ P.I.            |
| ✎ PROP CORNER     |                   |

SURVEYORS DECLARATION

WE HEREBY DECLARE THAT THE HEREON ATTACHED PLAT IS THE RESULT OF A SURVEY MADE BY THE OFFICE OF POGGEMEYER DESIGN GROUP, INC DURING NOVEMBER 1991. ALL DISTANCES ARE IN FEET AND DECIMALS THEREOF.

THAT OUR LIABILITY FOR THIS SURVEY IS LIMITED TO THE COST OF SAID SERVICES.

THE BEARINGS REFERRED TO HEREIN ARE BASED UPON AN ASSUMED MERIDIAN AND ARE USED ONLY FOR THE PURPOSE OF ANGULAR MEASUREMENT.

POGEMEYER DESIGN GROUP, INC.  
ENGINEERS-ARCHITECTS-PLANNERS  
1168 NORTH MAIN STREET  
BOWLING GREEN, OHIO 43402  
(419) 352-7537

*Robert A. Sanford*  
ROBERT A. SANFORD, PROFESSIONAL SURVEYOR NO. 5424

DATE: OCTOBER 14, 1993

- REFERENCES:  
FOUND MONUMENTS IN FIELD  
RAILROAD MAPS  
RECORD SUBDIVISION MAPS  
TITLE DEEDS

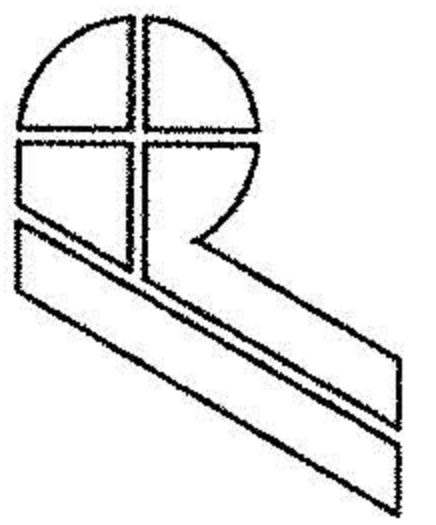
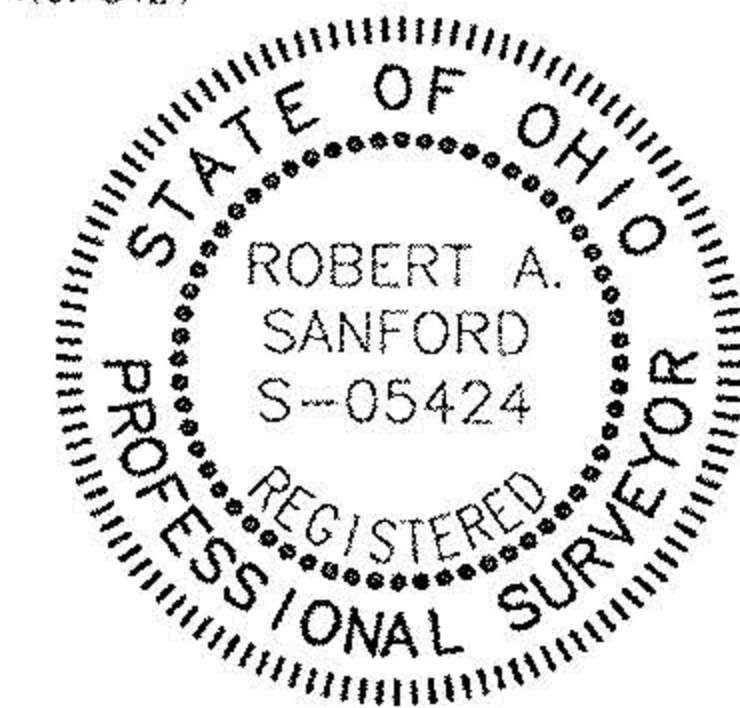

**POGEMEYER DESIGN GROUP, INC.**  
ENGINEERS + ARCHITECTS + PLANNERS  
BOWLING GREEN, OHIO

ANY INFORMATION ON THIS DRAWING IS NOT INTENDED TO BE SUITABLE FOR REUSE BY ANY PERSON, FIRM OR CORPORATION OR ANY OTHERS ON EXTENSIONS OF THIS PROJECT OR FOR ANY USE ON ANY OTHER PROJECT. ANY REUSE WITHOUT WRITTEN VERIFICATION AND ADAPTATION BY THE ENGINEER, ARCHITECT OR SURVEYOR FOR THE SPECIFIC PURPOSE INTENDED WILL BE AT THE USERS SOLE RISK AND WITHOUT LIABILITY OR LEGAL EXPOSURE TO THE ENGINEER, ARCHITECT OR SURVEYOR.