

**REPORT OF A SURVEY FOR THE VILLAGE OF WELLINGTON
PART OF SUBLOT NO. 42 OF MATHEW DEWOLF'S BLOCK NO. 3 OF THE
TOWN PLAT OF THE VILLAGE OF WELLINGTON, LORAIN COUNTY, OHIO**

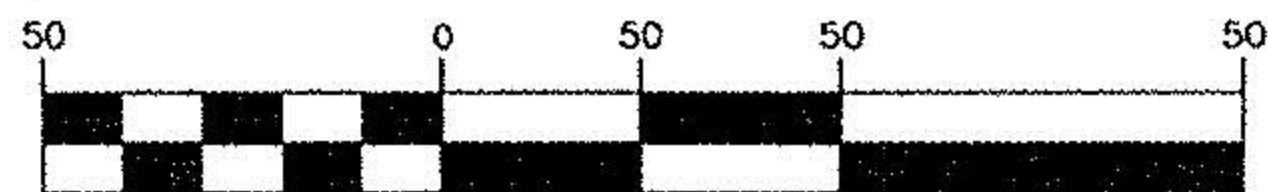

GRAPHIC SCALE



(IN FEET)
1 inch = 50 ft.

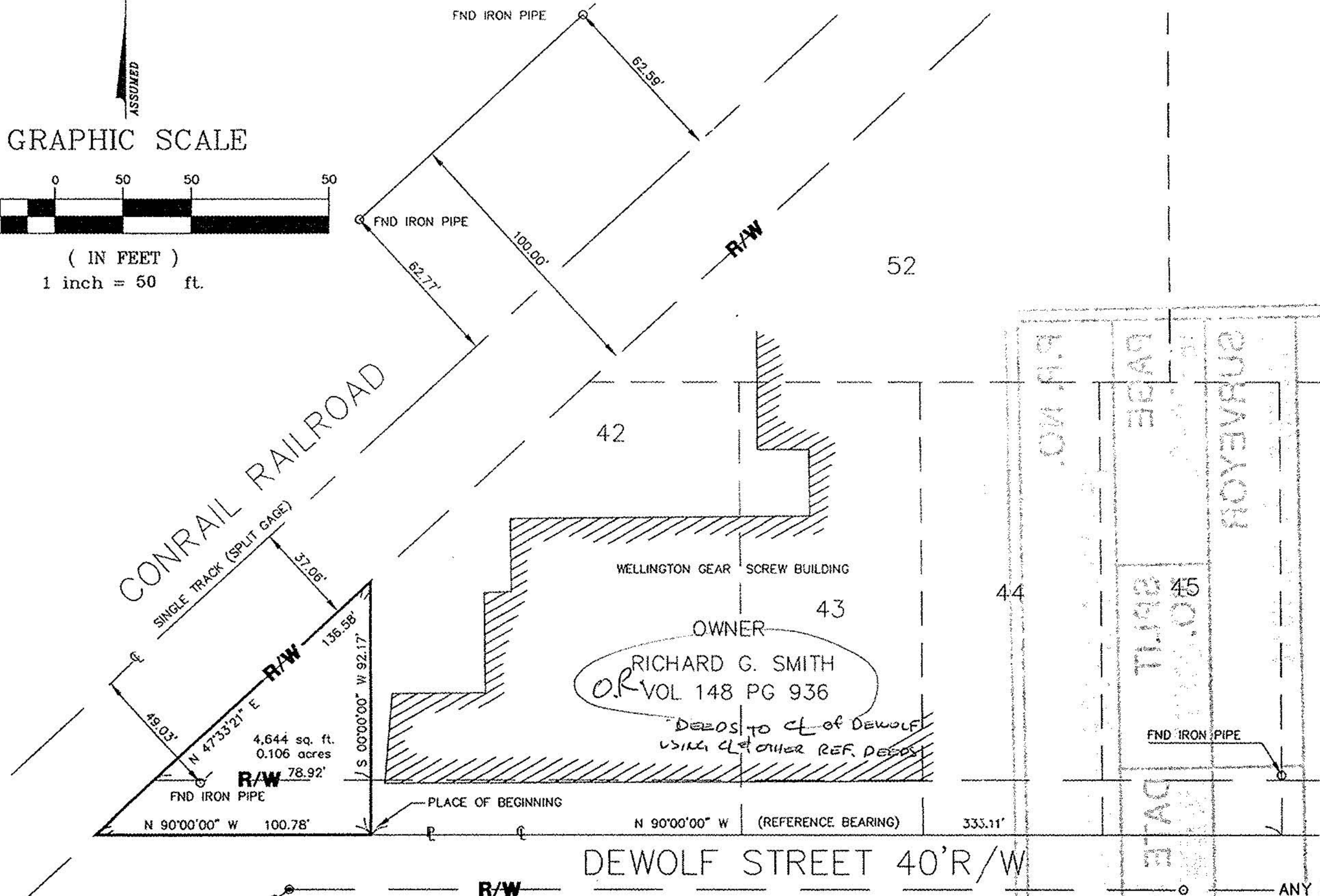

LEGEND

- | | |
|-------------------|-------------------|
| ⊙ FND P.K. NAIL | ⊙ SET P.K. NAIL |
| ○ FND I.P. OR ROD | ● SET I.P. OR ROD |
| □ FND MONUMENT | ■ SET MONUMENT |
| ⊙ FND R.R. SPIKE | ● SET R.R. SPIKE |
| ⊕ B.M. OR BORE | △ P.I. |
| ↗ PROP CORNER | |

SURVEYORS DECLARATION

WE HEREBY DECLARE THAT THE HEREON ATTACHED PLAT IS THE RESULT OF A SURVEY MADE BY THE OFFICE OF POGGEMEYER DESIGN GROUP, INC DURING NOVEMBER 1991. ALL DISTANCES ARE IN FEET AND DECIMALS THEREOF.

THAT OUR LIABILITY FOR THIS SURVEY IS LIMITED TO THE COST OF SAID SERVICES.

THE BEARINGS REFERRED TO HEREIN ARE BASED UPON AN ASSUMED MERIDIAN AND ARE USED ONLY FOR THE PURPOSE OF ANGULAR MEASUREMENT.

POGEMEYER DESIGN GROUP, INC.
ENGINEERS-ARCHITECTS-PLANNERS
1168 NORTH MAIN STREET
BOWLING GREEN, OHIO 43402
(419) 352-7537

Robert A. Sanford
ROBERT A. SANFORD, PROFESSIONAL SURVEYOR NO. 5424

DATE: OCTOBER 14, 1993

REFERENCES:
FOUND MONUMENTS IN FIELD
RAILROAD MAPS
RECORD SUBDIVISION MAPS
TITLE DEEDS

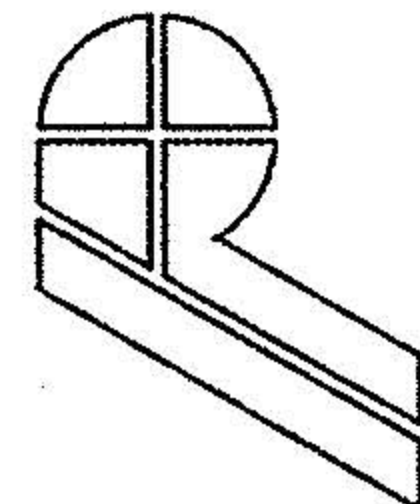
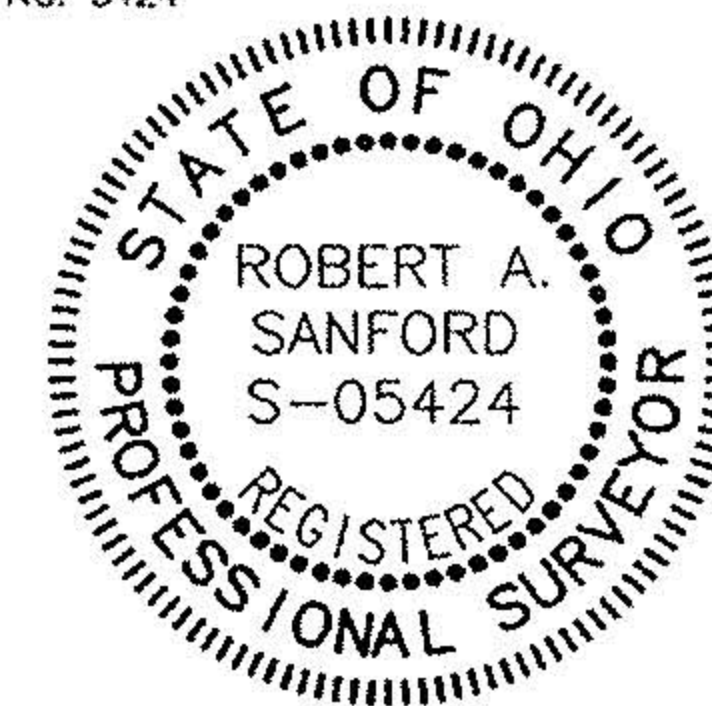

ANY INFORMATION ON THIS DRAWING IS NOT INTENDED TO BE SUITABLE FOR REUSE BY ANY PERSON, FIRM OR CORPORATION OR ANY OTHERS ON EXTENSIONS OF THIS PROJECT OR FOR ANY USE ON ANY OTHER PROJECT. ANY REUSE WITHOUT WRITTEN VERIFICATION AND ADAPTATION BY THE ENGINEER, ARCHITECT OR SURVEYOR FOR THE SPECIFIC PURPOSE INTENDED WILL BE AT THE USERS SOLE RISK AND WITHOUT LIABILITY OR LEGAL EXPOSURE TO THE ENGINEER, ARCHITECT OR SURVEYOR.

POGEMEYER DESIGN GROUP, INC.
ENGINEERS + ARCHITECTS + PLANNERS
BOWLING GREEN, OHIO