

LINCOLN ST. 49.5'

ADAMS ST. 33'

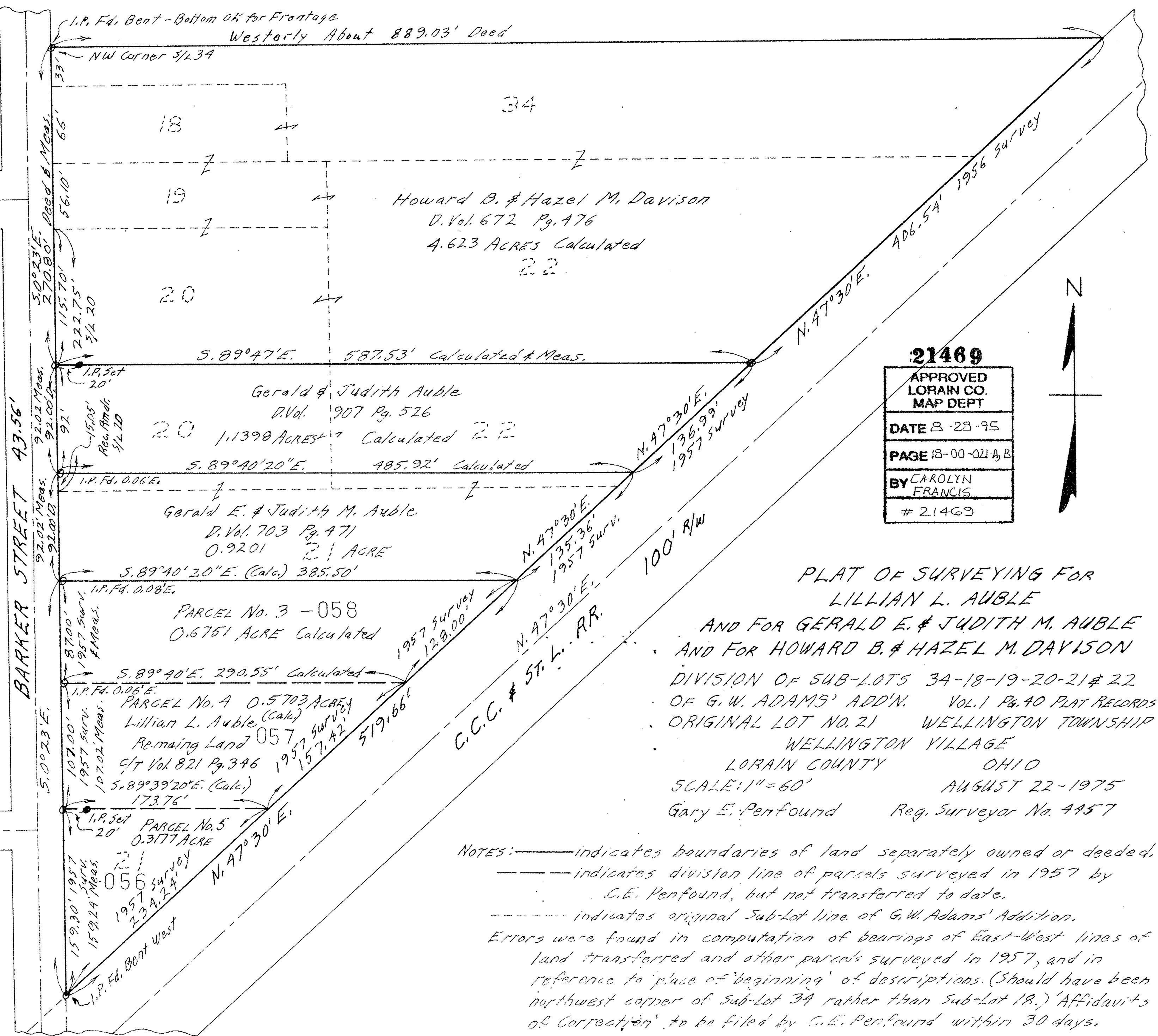

Howard B. & Hazel M. Davison
 D. Vol. 672 Pg. 476
 4.623 ACRES Calculated
 22

Gerald & Judith Auble
 D. Vol. 907 Pg. 526
 1.1398 ACRES Calculated 22

Gerald E. & Judith M. Auble
 D. Vol. 703 Pg. 471
 0.9201 21 ACRE

PARCEL No. 3 - 058
 0.6751 ACRE Calculated

PARCEL No. 4 0.5703 ACRE
 Lillian L. Auble (Calc)
 Remaining Land 057
 S/T Vol. 821 Pg. 346 1957 survey
 157.42' 519.66'

PARCEL No. 5
 0.3177 ACRE

21469
 APPROVED
 LORAIN CO.
 MAP DEPT
 DATE 8-28-95
 PAGE 18-00-021 A, B
 BY CAROLYN
 FRANCIS
 # 21469

PLAT OF SURVEYING FOR
 LILLIAN L. AUBLE
 AND FOR GERALD E. & JUDITH M. AUBLE
 AND FOR HOWARD B. & HAZEL M. DAVISON
 DIVISION OF SUB-LOTS 3A-18-19-20-21 & 22
 OF G.W. ADAMS' ADD'N. VOL. 1 PG. 40 PLAT RECORDS
 ORIGINAL LOT NO. 21 WELLINGTON TOWNSHIP
 WELLINGTON VILLAGE
 LORAIN COUNTY OHIO
 SCALE: 1" = 60' AUGUST 22 - 1975
 Gary E. Penfound Reg. Surveyor No. 4457

NOTES: ————— indicates boundaries of land separately owned or deeded,
 - - - - - indicates division line of parcels surveyed in 1957 by
 G.E. Penfound, but not transferred to date.
 - - - - - indicates original Sub-Lot line of G.W. Adams' Addition.
 Errors were found in computation of bearings of East-West lines of
 land transferred and other parcels surveyed in 1957, and in
 reference to 'place of beginning' of descriptions. (Should have been
 northwest corner of Sub-Lot 3A rather than Sub-Lot 18.) 'Affidavits
 of Correction' to be filed by G.E. Penfound within 30 days.