



LAUNDON • SIMON • CAHL and ASSOC.
ENGINEERS SURVEYORS
504 MIDDLE AVE. ELYRIA, OHIO 4035

FOR WILLIAM WRENCH

TOWNSHIP WELLINGTON	VILLAGE WELLINGTON	DATE MAY 22, 1981
ORIG. LOT or SEC. 21	COUNTY LORAIN	SCALE 1" = 40'
CITY	STATE OHIO	JOB NO. 87-1001

LOT 9 OF ORIG VILLAGE PLAT V.1 PG.6

APPROVED	DATE 6-3-82
LORAIN CO.	PAGE 18-00-021
MAP DEPT.	BY C. F. FAIRIS
VOID	AFTER

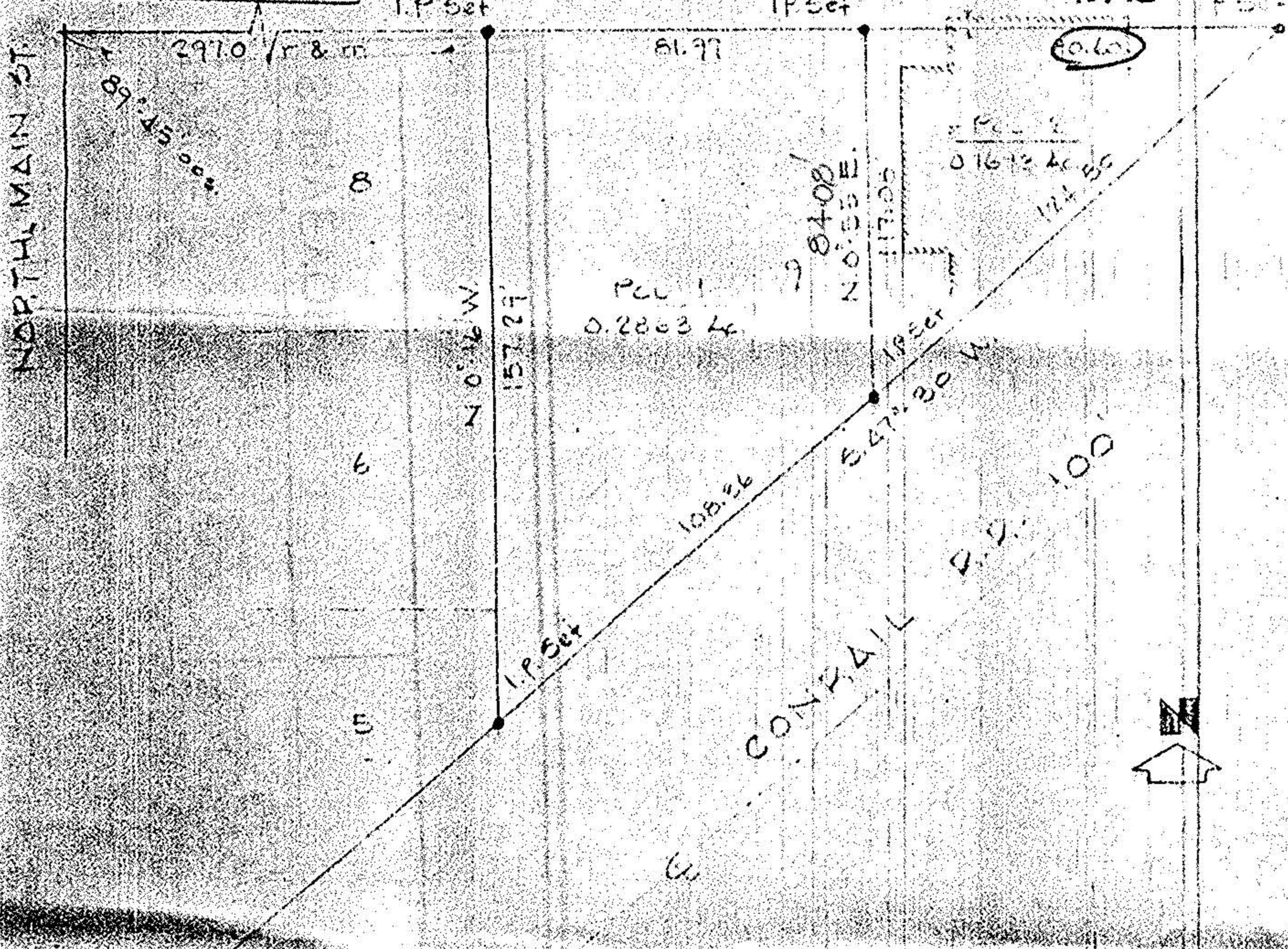

MAY 22 1981

#14704 18-00-021-105-000-001-0