

PLAT OF SURVEY  
 FOR  
 ST. PATRICKS CHURCH  
 WELLINGTON, OHIO  
 LINCOLN ST. 50' R/W

(PART OF LOT 21)

No. MAIN ST. (ST. RT. 58)

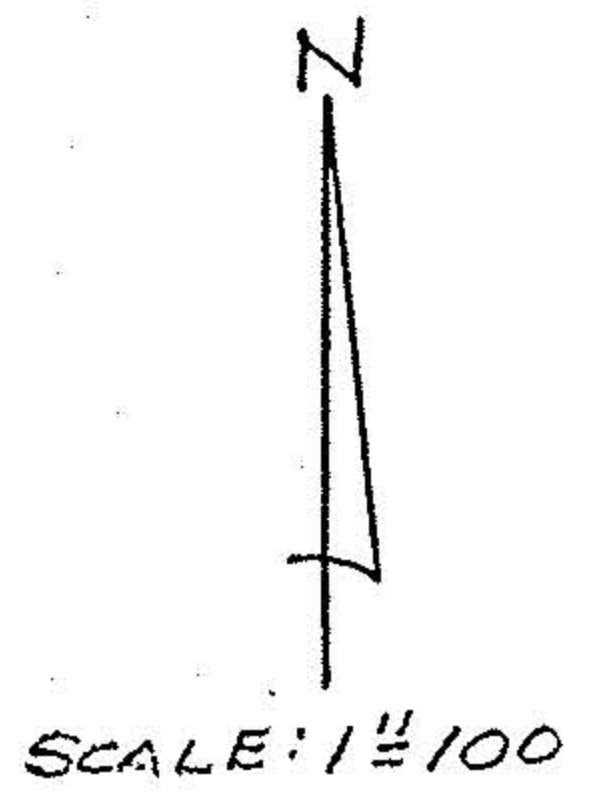
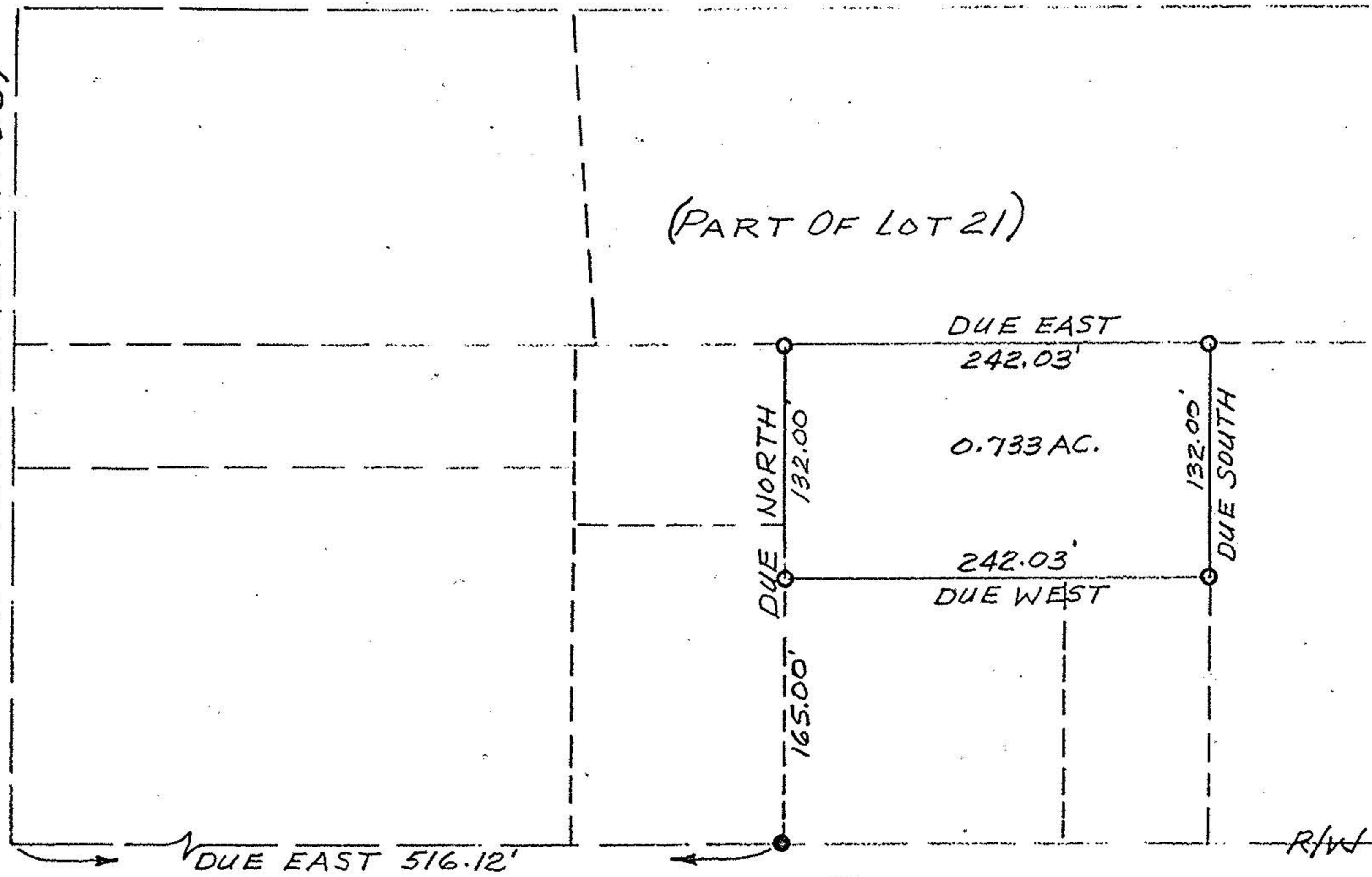

#14968

APPROVED LORAIN CO. MAP DEPT.	
DATE 2-7-83	
PAGE 18-00-021-A	
BY C. FRANCIS	
VOID AFTER	

LEGEND

- IRON PIN FND.
- IRON PIN SET

ADAMS ST.

R/W