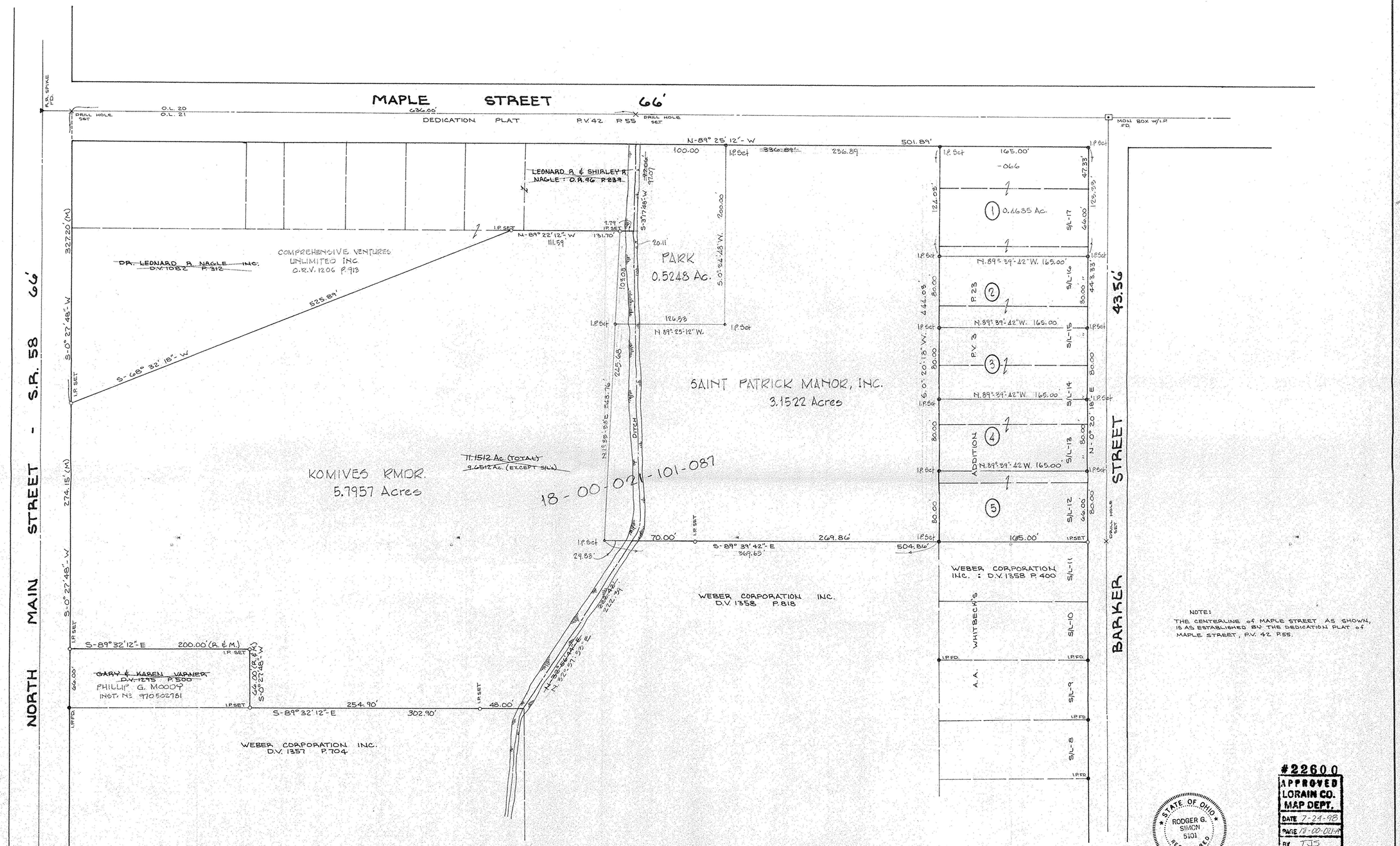

NOTE:
THE CENTERLINE of MAPLE STREET AS SHOWN, IS AS ESTABLISHED BY THE DEDICATION PLAT of MAPLE STREET, P.V. 42 P.55.

STATE OF OHIO
RODGER G. SIMON
5101
REGISTERED SURVEYOR

#22600
APPROVED
LORAIN CO.
MAP DEPT.
DATE 7-24-98
PAGE 18-00-021-A
BY TJS
22600

SURVEY for ESTATE of STEVE J. KOMIVES

PART of WELLINGTON TOWNSHIP, ORIGINAL LOT Nº 21
A.A. WHITBECK'S ADDITION - P.V.3 P.23 - S/L's 12-17
VILLAGE of WELLINGTON COUNTY of LORAIN
STATE of OHIO

SCALE: 1" = 50' SEPT. 18, 1989

REVISED 6/9/98 Rmdr. Pcl. 5.7957 Ac.
REVISED 2/23/98 ST. PAT. & PARK SPLIT
REVISED 7/11/95 Add Parcels 1, 2, 3, 4 & 5 by R.G.S.

REGISTERED SURVEYOR: RODGER G. SIMON Nº 5101
GRAPHIC SCALE: 1" = 50'

PREPARED BY
LAUNDON-SIMON-CAHL & ASSOCIATES INC.
110 ~~106~~ MIDDLE AVENUE
ELYRIA, OHIO 44035

240

89-1858