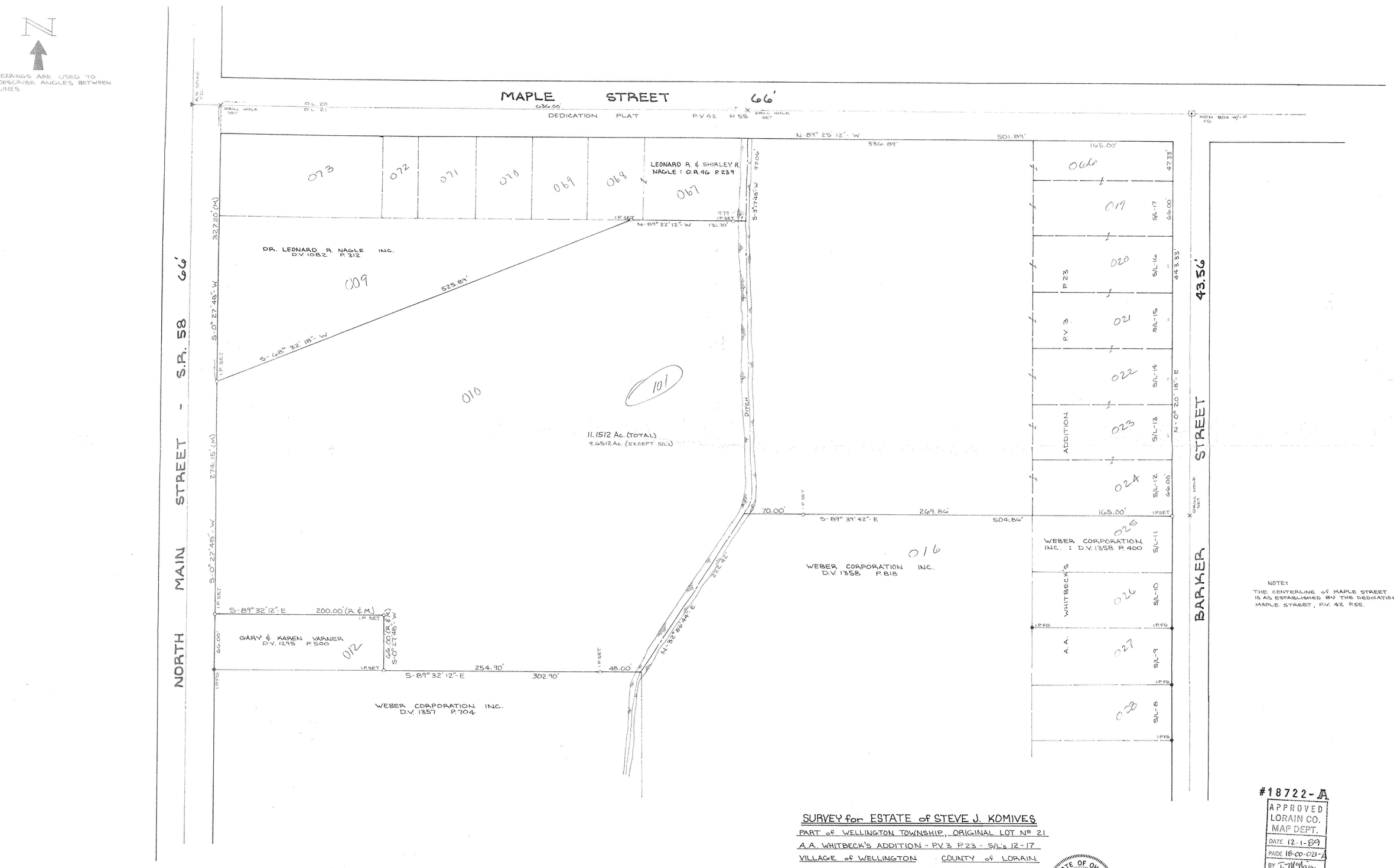

NOTE:
THE CENTERLINE OF MAPLE STREET AS SHOWN, IS AS ESTABLISHED BY THE DEDICATION PLAT OF MAPLE STREET, P.V. 42 P.55.

SURVEY for ESTATE of STEVE J. KOMIVES
PART of WELLINGTON TOWNSHIP, ORIGINAL LOT Nº 21
A.A. WHITBECK'S ADDITION - P.V. 3 P. 23 - S/L's 12-17
VILLAGE of WELLINGTON : COUNTY of LORAIN
STATE of OHIO

SCALE: 1" = 50' SEPT. 18, 1989

Rodger G. Simon
REGISTERED SURVEYOR RODGER G. SIMON # 5101

STATE OF OHIO
RODGER G. SIMON
5101
REGISTERED SURVEYOR

GRAPHIC SCALE: 1" = 50'
25 10 0 25 50 75 125 175 250

SEP 29

#18722-A
APPROVED
LORAIN CO.
MAP DEPT.
DATE 12-1-89
PAGE 18-00-021-A
BY T. McMan
VOID AFTER 18722-A

PREPARED BY
LAUNDON-SIMON-CAHL & ASSOCIATES INC.
106 MIDDLE AVENUE
ELYRIA, OHIO 44035

89-1858