

**SURVEY FOR: MICHAEL E. MOON
PART OF ORIGINAL WELLINGTON TOWNSHIP LOT NO. 20
WELLINGTON TOWNSHIP, COUNTY OF LORAIN, STATE OF OHIO**

BASIS OF BEARINGS: BEARINGS ARE BASED ON O.D.O.T. RIGHT-OF-WAY PLAN LOR-58 (7.98)
PRIOR DEED REFERENCE: O.R. VOL. 258, PG. 824 AND VOL. 302, PAGE 5.

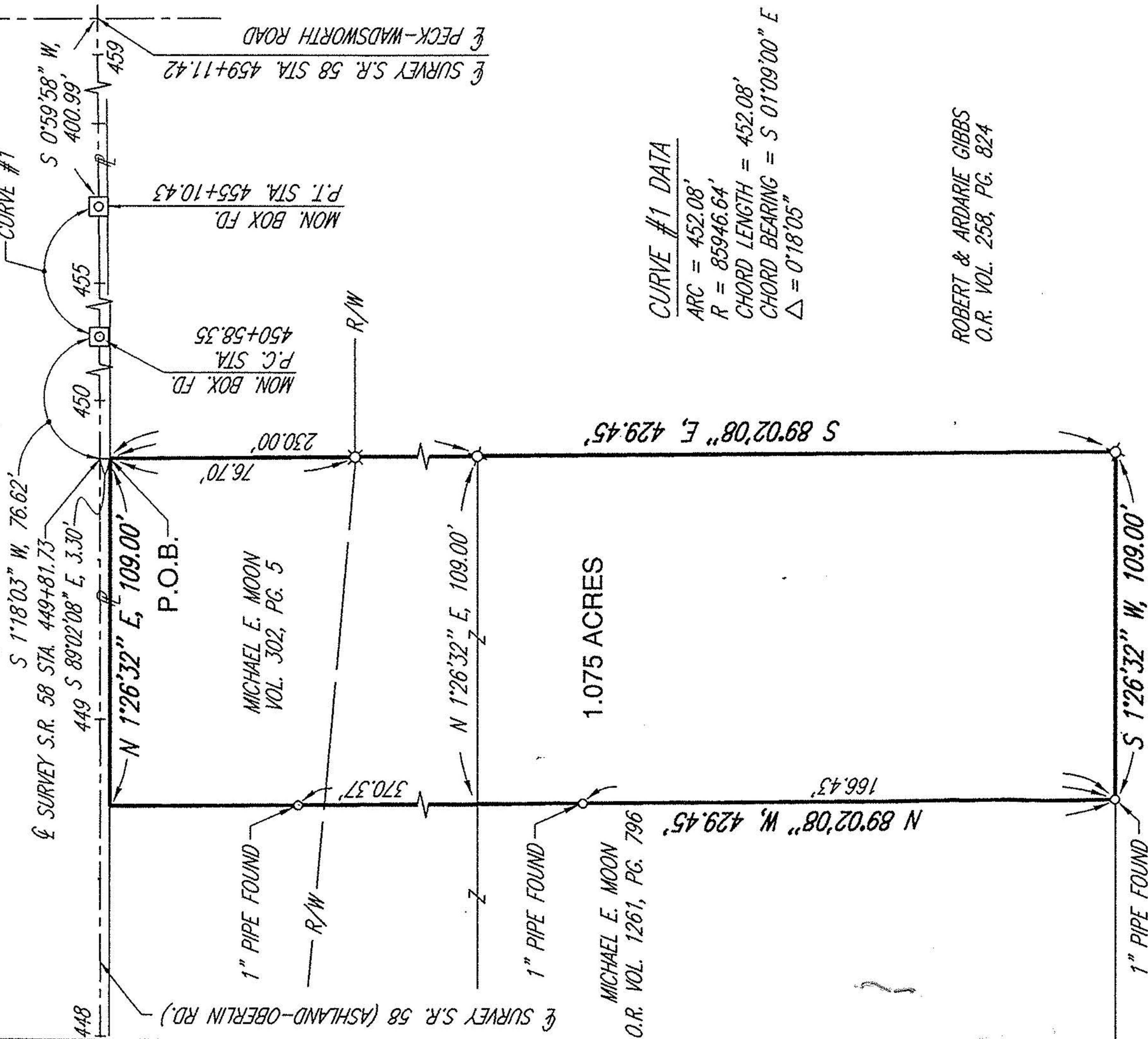

CURVE #1 DATA
 ARC = 452.08'
 R = 85946.64'
 CHORD LENGTH = 452.08'
 CHORD BEARING = S 01°09'00" E
 Δ = 0°18'05"

ROBERT & ARDARIE GIBBS
O.R. VOL. 258, PG. 824



SCALE IN FEET



Brian P. McCartney
 BRIAN P. MCCARTNEY, P.E., P.S.
 OHIO REGISTERED SURVEYOR NO. S-7957

APRIL, 2000

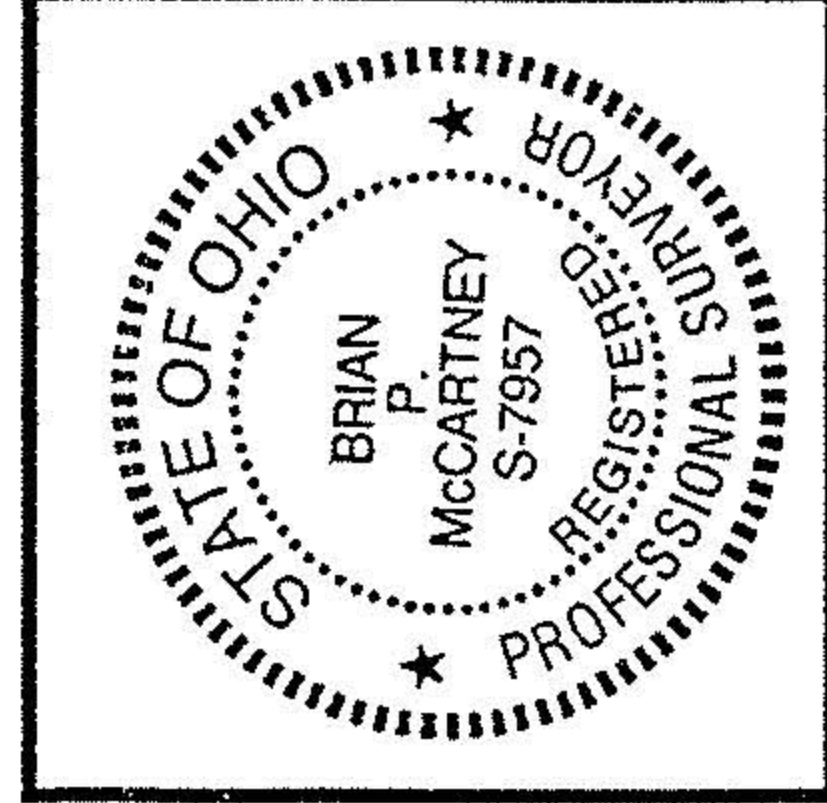

- LEGEND**
- ⊗ SURVEY MARKER FOUND WITH CAP
STAMPED "MCCARTNEY & ASSOC."
(5/8" DIA. x 30" LONG).
 - ⊠ CENTERLINE MONUMENT BOX FOUND
 - SURVEY MARKER FOUND

