

Sublot(s) _____
 Subd'n _____

Township WELLINGTON Tract _____
 Orig. Lot(s) 20 Sec. _____
 County of LORAIN State of Ohio
 Corporation CITY OF WELLINGTON

18.00-020-000
 # 15346
 18-C

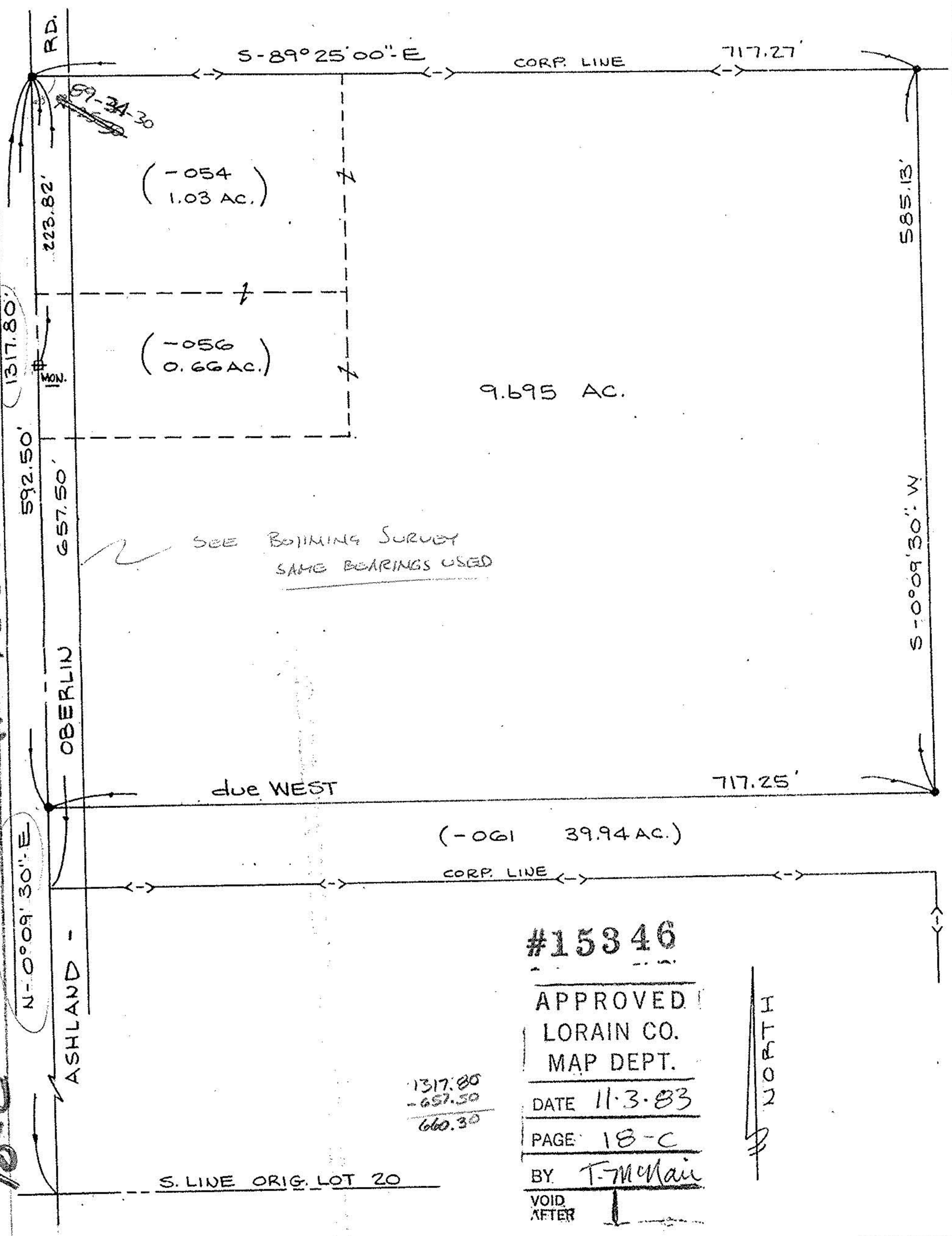

#15346

APPROVED
 LORAIN CO.
 MAP DEPT.

DATE 11.3.83

PAGE 18-C

BY T. McMan

VOID AFTER

I
11
00
2

Prepared for: LORAIN COUNTY TITLE CO.

Scale: 1" = 100' Date: NOV. 2, 1983 Dr. by: Job No