

PLAT OF SURVEY

STATE OF OHIO

PROJECT # 80136

COUNTY OF ~~MEDINA~~ LORAIN

DATE JAN. 1981

TOWNSHIP, ~~VILLAGE~~, CITY WELLINGTON

LOT 17

TRACT

SUBDIVISION _____ SUBLOT # _____

PROPERTY OWNER TEWKSBURY

18-00-017-000-004

#14056

18-C

PECK-WADSWORTH RD.

18-00-017-000-004

#14056

APPROVED
LORAIN CO.
MAP DEPT.

DATE 2-23-81

PAGE 18-C

BY T. McNamee

VOID
AFTER



SCALE: 1" = 500'

- IRON PIN FOUND
- IRON PIN SET
- RAILROAD SPIKE SET
- RAILROAD SPIKE FOUND

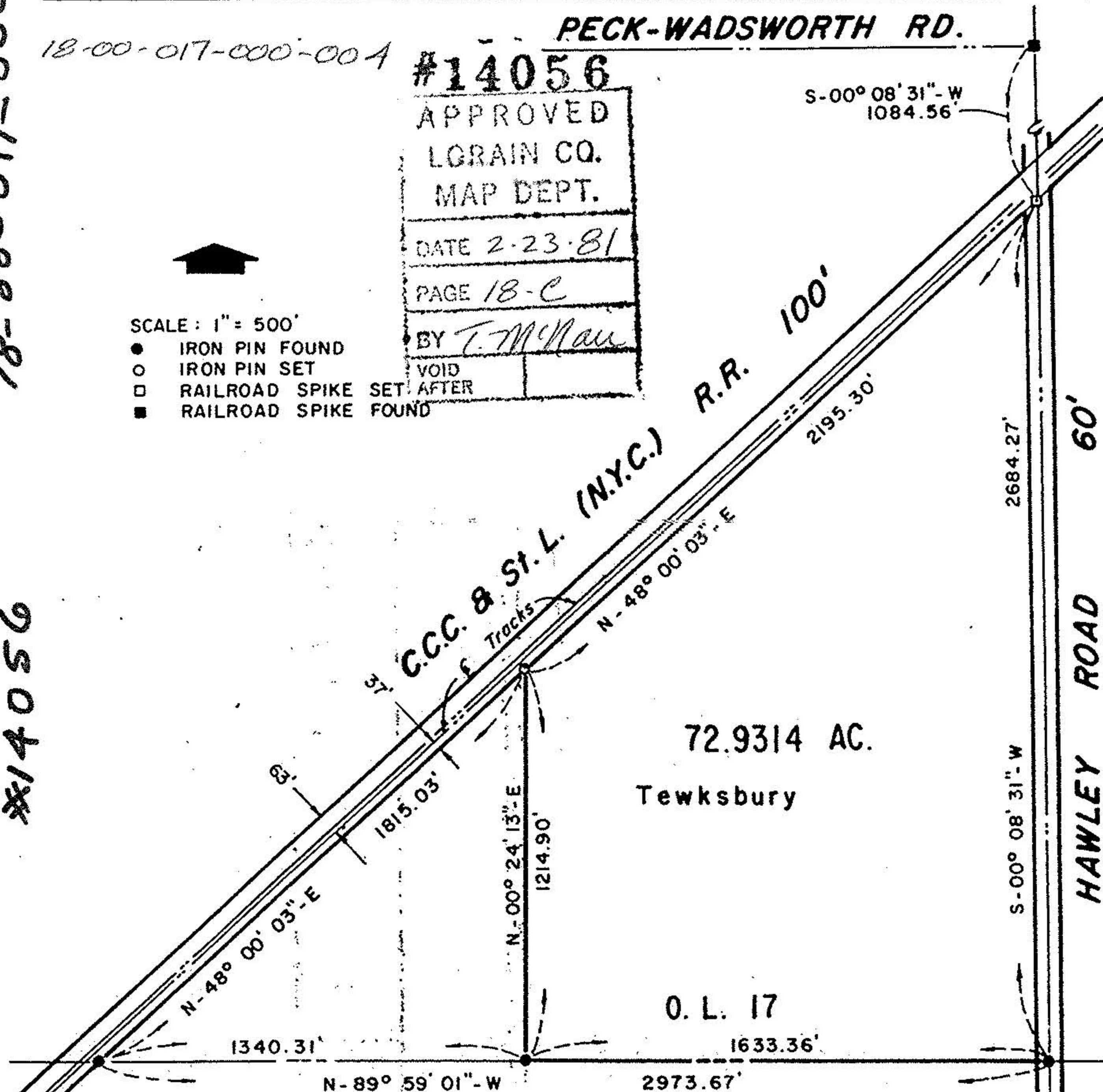

72.9314 AC.

Tewksbury

O. L. 17

O. L. 16

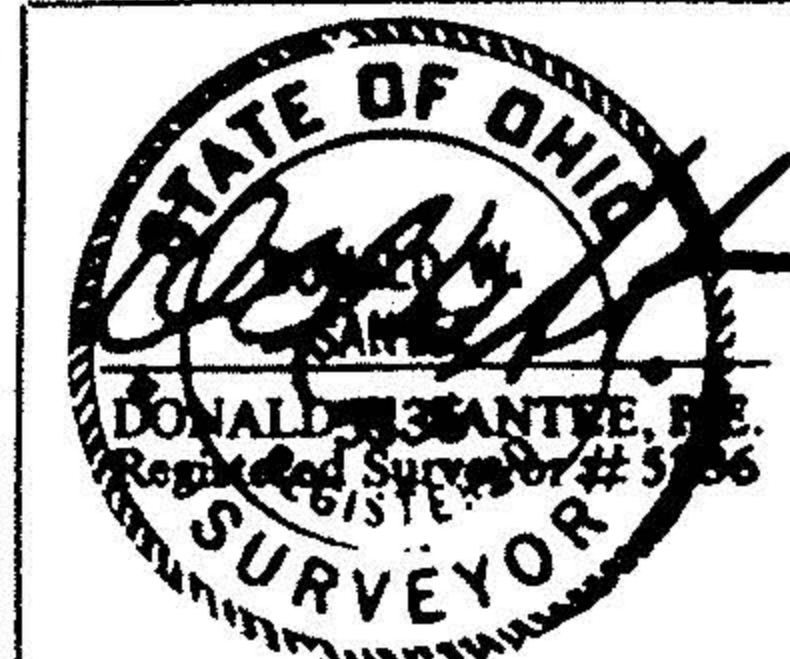

SANTEE ASSOCIATES

ENGINEERS

SURVEYORS

725-4981